Carnegie Library X

THE REPUBLICAN.

Established 1869. BELLEFONTE, PA., THURSDAY, SEPTEMBER 20 1923 Vol. 54 No. 37

Zerby, Kurtz & Taylor Slate Forced Through

Combine Named Taylor for Sheriff; Smith for Treasurer: Hoy for Recorder; Swabb and Spearly for Commissioners, and Dale for Dist. Atty.

HONORS FOR REPUBLICANS

Brown wins for Sheriff; Heverly for Treasurer; Stover for Recorder; Rossman for Register; Austin and Yarnell for Commissioners, and Love for Dist. Atty.

A comparatively light, but badly split-up, vote was cast at the Republican primaries in Centre County on Tuesday. As foreshadowed in "The Republican" last week, one guess was as good as another regarding every place on the ticket, and it was not until final figures were in hand that any candidate could tell definitely where he was at. It was a free-for-all fight for each place on the ticket, with all candidates having an equal chance to win.

William H. Brown, of Bellefonte, was nominated for Sheriff over Jacob S. Knisely, also of Bellefonte, by 554 majority. This was a contest that kept everybody guessing to the last. J. O. Heverly, of Bellefonte, won for County Treasurer in a three-cornered fight, by 118, that being his lead over Ira G. Burket, of Half-moon Twp. The latter was an eleventh hour entry, but he put up a whirl-wind fight that came within an ace of landing him a winner. Harry A. Rossman, of Spring Twp., won for Register out of a field of five candidates, his plurality over Thomas Morgan, of Bellefonte, being 252. Morgan, while defeated for this nomination, polled a complimentary vote in his home ward, the North, that fairly stunned all of his rivals. Lloyd A. Stover, of Spring Twp., captured the nomination for Recorder after an exciting contest with Mrs. Rebecca Tuten, of Philipsburg, his majority being 293. County Commissioners Austin and Yarnell won renominations, defeating John T. Harnish, of Boggs Twp. This was another contest in which the result was in doubt to the end. The vote stood: Austin, 1994; Yarnell, 1843; Harnish, 1640; Way, 1529.

John G. Love, of Bellefonte, ran away with the nomination for District Attorney over Arthur C. Dale, also of Bellefonte. At that, early returns kept interest at a high pitch, each contestant polling strength in unlooked for quarters. Love's majority over Dale was 540.

For County Auditors, Samuel B. Holter, of Howard, and Robert D. Musser, of Spring Mills, had no opposition and both received a splendid complimentary vote.

At the Democratic primaries, the Zerby-Kurtz-Taylor combination succeeded in forcing through their slate from top to bottom, although in several instances Democrats of independent views resisted the scheme and nearly defeated it.

In fact, the combination slate as nominated was exactly as that forecasted in "The Republican" last week.

The main object of the combination was to nominate E. R. Taylor for Sheriff over Elmer Breon, and they carried this through so ruthlessly as to humiliate Breon with a majority of 990 against him. Breon put up a splendid fight against the Zerby-Kurtz-Taylor crowd, but everything was fixed against him in advance and he went down to defeat. In fact, many persons believed that had the Zerby-Kurtz-Taylor combination kept hands off Breon would have won easily.

Another highly esteemed Democrat who was slashed right and left by the Zerby-Kurtz-Taylor crowd was John Yearick, present minority member of the board of County Commissioners. John Spearly and James Swabb were slated by the combination, and Mr. Yearick was sacrificed that they might be nominated. Notwithstanding that he had to fight the whole Zerby-Kurtz-Taylor crowd, Mr. Yearick polled 1,100 votes, which indicated that he could have won out had he been given a square deal. The combination gave Spearly 1480 votes and Swabb 1413.

William Carson, who was buncoed out of becoming a candidate against Taylor for nomination for Sheriff, and who was persuaded to seek nomination for County Treasurer, was deserted by the combination which had slated Lyman Smith for

(continued bottom next column)

Unofficial Vote Primary Election in Centre County, Sept. 18, 1923

BOROUGHS AND DISTRICTS.	REPUBLICAN																															DEMOCRATIC																									
	Sheriff		Pro-thy.	Treasurer			Register					Record er		Commissioners			Dist. Atty.			Sheriff		Pro-thy.	Treas-urer	Reg-ister	Record-er	Commissioners				Dist. Atty.																									
	Knisely	Brown	Wilkinson	Heverly	Burket	Gehret	Morgan	Rees	Sasserman	Eaton	Rossman	Tuten	Stover	Austin	Harnish	Yarnell	Way	Love	Dale	Taylor	Breon	Herr	Carson	Smith	Ocker	Hoy	Geiss	Swabb	Spearly	Butler	Yearick	Love	Dale																					
Bellefonte North ward	216	207	392	215	84	153	228	53	75	1	91	167	271	214	187	243	133	247	191	130	6	111	42	86	116	55	76	70	89	10	73	72	57																					
Bellefonte South ward	159	155	280	76	65	189	98	55	59	1	105	123	176	102	116	191	83	175	134	131	10	119	50	82	122	65	71	76	102	11	52	84	51																					
Bellefonte West ward	47	49	91	33	25	57	25	6	3	13	18	34	73	50	45	63	28	95	88	73	9	68	24	48		21	49	30	67	4	29	95	88																					
Centre Hall borough	31	15	45	24	15	2	7	9	14	1	11	19	27	24	17	20	24	26	14	88	51	117	27	107	132	68	69	130	87	6	44	64	65																					
Howard borough	51	46	96	79	22	5	5	26	22	20	33	26	25	61	60	28	40	59	48	34	14	41	23	21	45	22	24	17	29	10	38	18	24																					
Milesburg borough	75	18	87	57	20	21	30	20	13	3	32	38	57	70	35	28	37	47	47	11	2	14	5	7	13	4	8	3	12	6	5	4	9																					
Millheim borough	14	14	27	21	4	4	2	10	2	0	12	11	15	19	8	7	9	16	11	52	24	61	34	41	67	25	46	55	4	2	40	23	41																					
Philipsburg First ward	64	102	152	31	92	36	21	15	91	4	0	116	46	52	102	59	83	95	68	31	1	28	12	16	29	19	9	20	18	7	16	22	9																					
Philipsburg Second ward	62	156	222	54	88	72	35	30	115	12	32	160	64	77	95	115	87	154	62	58	6	54	25	35	53	30	39	31	26	26	38	35	26																					
Philipsburg Third ward	47	123	180	41	78	9	3	27	92	8	19	104	73	71	54	93	72	146	60	43	5	39	17	26	39	14	29	15	22	18	25																						
South Philipsburg	4	54	50	8	37	3	2	0	26	7	10	41	13	34	30	16	14	43	6	3	1	4	3	2	5			5	2	2	2	4	1																					
StateCollege East	72	65	132	64	65	9	18	14	37	7	59	63	70	80	46	70	57	69	69	42	11	47	18	33	45	29	21	37	23	8	27	26	27																					
StateCollege West	68	79	133	51	79	18	21	21	48	8	48	76	72	86	48	72	61	82	67	26	10	35	10	29	35	21	16	26	7	7	29	16	13																					
Snow Shoe borough	59	43	78	31	54	8	14	18	21	8	27	34	58	45	57	29	38	35	58	29	3	20	10	21	28	4	27	10	21	8	20	16	18																					
Unionville borough	26	40	57	38	20	4	15	7	15	1	20	27	34	42	27	29	12	27	40	15	7	21	6	15	18	11	11	11	18	5	6	4	14																					
Benner Twp North precinct	5	8	11	7	5	2	6	0	2	0	6	4	9	8	5	2	6	9	4	14	56	40	22	33	37	42	21	43	67	4	4	18	33																					
Benner Twp South precinct	22	7	22	9	13	10	1	2	7	0	20	9	21	13	6	17	11	18	13	19	18	26	7	25	25	28	8	27	88	4	2	10	2																					
Boggs Twp North precinct	10	16	20	13	7	5	8	2	5	2	6	2	22	13	4	12	16	6	20	7	3	9	6	4	10	3	4	6	2	0	3	4	6																					
Boggs Twp Eastern precinct	30	3	23	29	1	2	12	4	5	2	6	6	21	24	8	8	15	17	13	15	9	22	12	19	22	9	15	4	21	9	12	6	17																					
Boggs Twp Western precinct	49	27	67	43	9	19	13	4	22	6	29	15	53	37	28	47	43	30	40	23	12	29	9	23	29	11	21	11	28	11	11	18	14																					
Burnside township	2	8	6	4	0	3	2	3	1	0	1	5	2	3	3	4	3	7	13	13	2	15	5	9	13	7	7	4	14	12	2																						
College township	47	52	92	34	52	12	6	9	13	5	61	56	37	48	56	41	41	60	36	34	10	34	13	30	35	25	18	41	30	0	10	18	19																					
Curtin Twp North precinct	11	15	22	26	0	0	6	2	2	6	11	8	17	18	10	7	4	9	13	14	0	14	8	6	14	5	10	3	7	5	12	5	14																					
Curtin Twp South precinct	5	8	12	10	3	0	0	1	2	4	4	3	10	4	9	6	7	14	16	16	2	17	9	9	18	10	9	11	14	8	10																						
Ferguson Twp North precinct	14	7	18	15	5	1	2	1	4	2	18	3	20	1	10	5	14	7	13	25	11	27	6	27	28	29	6	21	24	2	12	21	10																					
Ferguson Twp North-westprecinct	2	21	18	4	18	1	1	0	3	0	19	7	14	6	3	5	18	13	8	3	1	3	1	3	3	0	4	3	2	0	2																						
Ferguson Twp Eastern precinct	8	22	27	10	19	2	1	6	4	0	19	19	11	26	5	18	6	23	7	42	4	46	8	31	41	18	27	43	25	2	17	24	19																					
Ferguson Twp Western precinct	26	15	39	2	33	6	5	6	2	2	27	22	17	29	7	21	20	27	14	11	5	14	6	10	16	5	11	10	12	4	7	8	7																					
Gregg Twp Northern precinct	3	0	3	3	0	0	1	1	0	0	1	0	3	1	0	3	1	3	0	9	6	8	7	8	14	5	10	9	4	8	6	8	8																					
Gregg Twp Eastern precinct	5	2	6	2	4	1	0	1	1	1	4	1	3	3	5	1	3	4	3	11	17	23	9	19	26	15	12	28	20	0	11	11	16																					
Gregg Twp Western precinct	10	22	28	11	14	6	2	2	10	0	11	18	15	23	16	11	11	22	11	28	33	65	17	52	65	48	23	63	36	5	35	26	42																					
Haines Twp Eastern precinct	4	23	26	23	3	1	5	2	6	2	12	15	10	22	8	16	4	22	4	30	8	37	33	9	38	12	2	27	13	9	26	12	26																					
Haines Twp Western precinct	13	8	22	14	3	5	3	6	0	9	8	15	14	6	10	6	12	10	10	26	22	40	31	18	44	17	29	43	18	1	32	11	33																					
Halfmoon township	43	44	88	10	89	2	9	2	4	51	42	44	37	20	26	83	55	40	10	8	16	7	12	16	9	7	16	4	6	10	7																					
Harris township East precinct	11	2	9	6	4	1	0	2	0	2	9	4	8	3	8	4	3	4	5	25	15	36	14	25	31	21	11	42	18	10	8	27	11																					
Harris township West precinct	22	22	38	20	23	1	5	6	8	2	20	23	22	22	18	21	11	27	16	21	18	36	15	23	33	21	11	30	18	6	14	27	16																					
Howard township	20	11	24	27	3	0	2	5	5	11	5	8	19	32	18	7	10	13	34	8	10	15	7	10	15	11	4	4	6	5	12																					
Huston township	7	37	39	11	21	11	7	4	18	0	11	12	25	22	13	16	22	29	14	9	5	13	5	8	12	5	9	2	10	8	7	5	8																					
Liberty Twp East precinct	35	49	62	74	13	4	3	15	2	59	14	40	43	48	32	44	20	40	36	21	6	23	5	19	22	7	18	8	11	14	16	12	11																					
Liberty Twp West precinct	5	9	11	11	0	3	7	0	1	3	4	4	9	8	4	9	2	7	4	4	2	4	3	3	6	4	1	2	3	3	5	3	2																					
Marion township	13	26	38	33	5	1	2	4	4	5	21	15	24	15	23	22	8	26	12	39	20	48	14	40	51	35	19	5	28	8	11	14	16	44	34	19																					
Miles Twp Eastern precinct	3	7	9	2	6	1	2	4	2	1	1	1	3	8	6	1	5	1	4	7	16	17	26	13	21	31	23	11	6	28	7	21	15	12																					
Miles Twp Middle precinct	12	6	16	9	5	4	4	3	1	0	10	9	9	4	11	13	5	10	9	46	35	71	8	74	77	48	34	44	13	5	28	13	35	39	35																					
Miles Twp Western precinct	6	2	7	8	0	0	0	0	4	1	2	2	5	4	4	1	6	3	5	15	48	30	7	26	30	25	7	16	5	1	33	7	23																					
Patton township	17	27	38	8	36	11	2	1	9	2	22	18	27	15	13	13	30	21	21	19	2	20	5	14	20	8	5	13	13	2	1	14	6																					
Penn township	6	4	9	5	5	0	2	1	1	6	6	4	2	6	3	4	4	6	28	19	49	19	40	46	28	29	15	37	26	1	27	35	17																					
Potter Twp Northern precinct	8	11	16	11	7	1	8	1	4	3	3	7	11	9	6	10	4	25	30	23	36	10	31	38	26	15	37	26	25	1	10	14	14																					
Potter Twp Southern precinct	10	19	26	11	9	7	4	4	10	1	9	12	15	15	9	16	7	17	11	17	11	27	2	27	27	25	13	35	25	1	10	14	23																					
Potter Twp Western precinct	7	0	7	6	0	0	0	0	0	7	1	5	6	1	1	4	0	6	22	14	36	9	27	25	25	13	36	25	13	1	17	11	11																					
Rush Twp Northern precinct	13	42	58	21	21	13	10	8	18	10	9	31	26	25	17	20	27	25	21	11	10	16	8	10	16	11	5	4	12	6	7	7	9																					
Rush Twp Eastern precinct	2	16	15	11	1	3	2	3	9	1	2	3	12	9	3	12	9	10	5	16	20	4	17	20	4	12	13	5	10	1	17	11	11																					
Rush Twp Southern precinct	11	68	53	29	19	31	6	9	44	3	10	23	54	32	24	33	38	38	26	6	9	7	3	3	7	6	5	10	4	15	3	6	1																					
Rush Twp Western precinct	34	65	80	19	58	16	22	12	72	3	27	47	54	51	21	17	46	30	61	13	2	12	4	7	12	11	5	10	9	3	6	9	9																					
Snow Shoe Twp Eastern precinct	8	140	144	12	119	16	29	3	94	7	2	1	134	10	8	4	104	133	6	14	17	6	12	19	18	6	12	19	11	4	12	15	9																					
Snow Shoe Twp Western precinct	3	11	12	9	2	2	5	1	8	2	3	3	5	10	3	7	3	5	10	9	9	14	4	12	11	3	10	11	8	7	9	10	17																					
Spring Twp Northern precinct	23	37	37	30	7	7	8	8	19	9	26	29	33	23	35	36	13	32	29	39	7	40	14	23	40	22	20	22	45	6	11	23	21																					
Spring Twp Southern precinct	51	38	81	30	31	29	33	17	9	1	34	32	60	49	33	42	47	45	51	51	12	52	10	49	52	36	21	25	35	54	4	25	14	45																					
Spring Twp Western precinct	42	23	55	25	8	35	25	13	14	0	19	19	48	39	35	18	24	42	26	18	2	19	13	7	16	8	11	8	6	2	11	6	11																					
Taylor township	9	24	29	12	10	3	3	9	5	5	3	11	13	13	8	4	22	13	13	3	0	3	2	1	3	2	1	3	0	0	3	1	2																					
Union township	16	12	27	19	9	1	11	2	8	2	6	2	8	22	14	6	14	12	15	4	5	7	1	8	8	6	2	4	7	4	3	3	5																					
Walker Twp East precinct	8	17	24	12	1	12	0	4	7	4	9	8	17	15	6	18	1	6	17	11	18	28	13	16	29	10	17	7	15	3	22	17	8																					
Walker Twp Middle precinct	7	8	15	12	1	3	2	1	5	0	8	9	7	9	6	10	4	9	7	26	8	34	18	23	32	16	19	12	20	5	29	16	17																					
Walker Twp West precinct	15	16	31	20	3	6	5	5	2	3	15	13	30	7	8	28	5	21	12	25	15	29	2	37	37	28	13	20	35	2	19	23	18																					
Wörth township	16	56	59	23	45	4	21	14	14	1	23	20	37	28	32	15	60	34	34	13	1	13	4	9	11	1	13	2	11	4	9	4	11																					
Total	1733	2287	3034	1616	1498	939	857	678	814	241	1109	1855	2148	1994	1640	1843	1529	2330	1790	1703	715	2082	776	1491	2022	1196	1135	1413	1480	377	1100	1035	1003																					

REPUBLICAN TICKET.

Sheriff—Wm. H. Brown, of Bellefonte.

Prothonotary — Roy Wilkinson, of Bellefonte.

Treasurer—J. O. Heverly, of Bellefonte.

Register—Harry A. Rossman, of Spring Twp.

Recorder—Lloyd A. Stover, of Spring Twp.

County Commissioners—Harry P. Austin, of Milesburg, and Geo. H. Yarnell, of Walker Twp.

District Attorney—John G. Love, of Bellefonte.

County Auditors—Samuel B. Holter, of Howard, and Robert D. Musser, of Spring Mills.

County Surveyor—H. B. Shattuck, of State College.

DEMOCRATIC TICKET

Sheriff—E. R. Taylor, of Bellefonte.

Prothonotary—S. Claude Herr, of Bellefonte.

Treasurer—Lyman L. Smith, of Centre Hall.

Register—Forrest S. Ocker, of Bellefonte.

Recorder—Sinie H. Hoy, of Benner Twp.

County Commissioners—John S. Spearly, of Benner Twp., and James W. Swabb, of Harris Twp.

District Attorney—Arthur C. Dale, of Bellefonte.

County Auditors—Herbert H. Stover, of Miles Twp., and Jonathan S. Condo, of Marion Twp.

County Surveyor—H. B. Shattuck, of State College.

the latter office. All the strength of the Zerby-Kurtz-Taylor crowd was mustered behind Smith, who was given 1491 votes, to 776 registered for Carson. Centre County politics never witnessed a more cold-blooded case of double-crossing than that worked on Mr. Carson.

Wagner Geiss came mighty close to breaking the Zerby-Kurtz-Taylor slate for Recorder. Sinie Hoy had been slated by the combination, but Geiss came within 61 votes of winning out. The vote was: Hoy, 1196; Geiss, 1135.

The combination slate narrowly escaped being smashed at another point. The combination backed Arthur Dale for District Attorney and was only able to defeat John Love by 28 votes. Many Republicans anticipate that since Dale, who is a Republican, failed to win the Republican nomination, will not care to stand as the Democratic nominee and that he will withdraw from the field.

(continued on page 4)

TEACHER IS RELEASED AFTER ASSAULT CHARGE

Squire Holds Evidence Not Sufficient for Court Trial.

IS HOWARD TWP. CASE

Lester Pletcher, a teacher in the public schools in Howard Twp., was discharged for lack of evidence by J. M. Keichline, Justice of the Peace, when arraigned in the Court House on Saturday afternoon, on a charge of assault.

Thirteen witnesses and their friends made too many persons to conveniently try the case in the justice's office, hence the trial in the Court House. The information against the teacher was made by Raymond Gardner, father of Clair Gardner, the pupil.

The irate parent in a sworn statement said, "Pletcher had, on the 11th day of September, grabbed the lad by the blouse collar and so roughly handled him that he was choked and marked; also the teacher struck him over the head with a ruler twice." Witnesses supported the information and the boy was at the hearing and showed marks on his neck.

After hearing all the testimony, Squire Keichline discharged Mr. Pletcher, but criticised him severely for the method of punishment used and warned him not to let it occur again. Mr. Pletcher, it is said, has been teaching school for 7 years.

Teachers Meeting.

The Bellefonte Trust Company has arranged for a meeting of the teachers of the public schools in this vicinity which is to be held on Saturday in the Brockerhoff House. The purpose of the meeting is to bring before the teachers the advantages and method of operation of the school bank system as it has been successfully tried out in Bellefonte and is being carried on in the schools in Walker Township.

Cars in Collision.

Two touring cars were slightly damaged, a wheel being torn from each one, when they collided on the state road at Pleasant View on Tuesday evening. Gilbert Morgan was slightly injured, other occupants of the cars escaping uninjured.

Watch for the Champion.

PAID FINE FOR CRUELTY

John Kelly, of Valley View, Had Horse Taken.

George Glenn, officer for the prevention of cruelty to animals in this vicinity, is on the alert for those who violate the law in this regard hereabouts and will not willingly permit any animals to be abused. As a result of his diligence John Kelly, of Valley View, was willing to settle and avoid further complications when arraigned before Squire Woodring, on Monday morning.

Kelly tied his horse on Spring street, near High, and is alleged to have neglected putting a blanket over him. When Mr. Glenn was informed that the horse had been tied on Sunday evening and was still at the same place on Monday morning, he investigated. The horse then had on a light-weight blanket which some person had put on it during the night. The outfit was taken by Mr. Glenn and put in a stable.

When Mr. Kelly went to get the horse and outfit, he was informed that he would be given possession as soon as he had settled for the charge of cruelty to animals. Finding that an amicable settlement would give him quickest possession and that apparently he would have to pay in the end, Kelly paid his fine of $5 and costs.

FOUR TRAIN WRECKS

Three on Tyrone Division Occur Last Friday.

Last Friday was not the 13th but it seemed a jinx day for the Tyrone Division of the P. R. R. as there were three wrecks during the afternoon but fortunately none of the trainmen were injured.

A broken axle caused a locomotive and tender on a freight train to be derailed at Port Matilda about the noon hour. This delayed traffic for several hours and it was necessary to detour the Lehigh passenger train eastbound.

About 6 o'clock in the afternoon ten cars of an eastbound freight train were derailed and wrecked near Vail. It was not until Saturday morning that the tracks could be cleared of this wreckage, which was the most serious.

Near the paper mill plant at Lock Haven a shifting engine was derailed and the tracks were torn up for some distance.

The local shifting engine was derailed on the siding at the White Rock quarries at Pleasant Gap on Friday afternoon and the crew was delayed several hours with their work.

BODY SEVERED, BRAKEMAN LIVED FORTY MINUTES

Husband of Centre County Woman in Tragic Accident.

OFTEN VISITED HERE

Edwin F. Wolfe, husband of Rebecca Spangler, a Penn's valley girl, met with a very tragic death on Saturday evening. He was employed as a brakeman by the P. R. R. Co. and fell between cars in the Juniata yard, his body being severed just above the hips.

He had taken a draft of cars safely over the "bump" at the Juniata scales when another string of 3 cars struck the one upon which he was riding. This jolted him from the car and he fell in front of the others, the wheels of one car passing over his body and cutting it completely in two parts, the wheels of the second car stopping on the lower part of the body and preventing a free flow of blood, so he lingered, conscious to the end, for 40 minutes.

His cries brought fellow trainmen to his side and a wrecking train was summoned. When the wrecking crew arrived, he begged they leave the car where it was and let him die. In the meantime, he asked one of his pals to kiss his baby girl, Helen, good-bye for him. Another, by request, read to him from the scriptures until the time of his death. The wrecking crew then had the car lifted from his body with a huge crane and the remains were taken in charge by a Juniata conductor.

The deceased, his wife and family often visited in Centre County among her people. He was a well-liked man, 42 years old; a member of the Brotherhood of Railroad Trainmen, Masonic lodge, Tyrone Jaffa Shrine, Harrisburg Consistory and Bellwood lodge Odd Fellows and a thirty-second degree Mason. Besides his widow, who was formerly from Tusseyville, he is survived by three children at home—Helen, James and Robert—two sisters and two brothers. Funeral services were held on Tuesday afternoon and burial made in Logan valley cemetery, Bellwood.

Medical Conference.

Medical inspectors from Centre, Clinton, Lycoming, Bradford, Sullivan, Potter, Tioga and Columbia Counties attended the meeting of the district conference held in Williamsport on Friday afternoon.

Watch for the

CORNS

Stop their pain in one minute!

For quick lasting relief from corns, Dr. Scholl's Zino-pads stop the pain in one minute by removing the cause—friction and pressure.

Zino-pads are thin, safe, antiseptic, healing, waterproof and cannot produce infection or any bad after-effects. Three sizes—for corns, callouses and bunions. Cost but a trifle. Get a box today at your druggist's or shoe dealer's.

Dr Scholl's Zino-pads

Put one on - the pain is gone

Pesky Devils Quietus P. D. Q.

P. D. Q., Pesky Devils Quietus, is the name of the new chemical that actually ends the bug family, Bed Bugs, Roaches, Ants and Fleas, as P. D. Q. kills the live ones and their eggs and stops future generations. Not an insect powder but a chemical unlike anything you have ever used.

A 35 cent package makes one quart and each package contains a patent spout, to get the Pesky Devils in the cracks and crevices.

Your druggist has it or he can get it for you. Mailed prepaid upon receipt of price by the Owl Chemical Wks, Terre Haute, Ind.

Afraid.

"Haven't you any superstitions?"

"No, I think they bring bad luck."—Exchange.

Sure Relief FOR INDIGESTION

BELL-ANS

25¢ AND 75¢ PACKAGES EVERYWHERE

Personal Hygiene

Every well-informed physician is opposed to the use of poisonous, burning and irritating solutions for personal hygiene. This is an indisputable fact.

Zonite may be used frequently at great germicidal strength on sensitive membrane and tissues without the slightest danger or harmful effect.

Zonite NON-POISONOUS

His Warning.

It was his first great speech, and he wanted it to be a success.

His oration was long and passionate, and he wished to end it with a warning.

He could have couched his warning in the old proverb about locking the stable door after the horse was stolen, but that was too commonplace. He wanted something original.

He thought of something better. Then he shouted: "Don't, I beg you—don't wait till the house takes fire before you summon the firemen."

Cash Trade Only.

Passer-by (to beggar)—I have no small change at present, but I'll hand you something coming back.

Beggar (dolorously)—Ah, sir, it was credit business' that redooced me to this.—New Haven Register.

Simple.

"A popular song must be simple."

"Yes," commented Miss Cayenne, "even idiotic."

Nervous?

If Coffee disagrees *Drink* **Postum**

There's a Reason

Barber's Talk Saves Cash and Register

Hastings-on-Hudson, N. Y.—"Hey, come back! You fellows need shaves," shouted Jacob Hoffman when he caught two husky men carrying the cash register out of his barber shop. The men accepted the invitation, and Hoffman shaved both, talking meanwhile, on the chances men will take to get a few dollars. The bandits seemed to have a change of heart, for they left without the cash register, which contained more than $100, warning Hoffman to keep quiet.

BOY KILLED BY DOG AS HELPLESS CROWD LOOKS ON

Great Dane Grabs Youngster by the Throat and Shakes Him to Death.

North Bergen, N. J.—Their arms filled with cat-tails which they had picked in the meadows here, Joseph Genatt, nine years old; his brother, Albert, ten, and John Simoneoni, ten, started for home in West Hoboken.

Passing Floral park picnic grounds, Joseph espied a cherry tree within the gates. He dropped his cat-tails and swung open the gate. His companions followed.

Two Great Dane dogs leaped from behind bushes. Albert and John pelted them with stones. One sprang at Joseph, knocked him down, and sank its teeth in his throat. The other drove Albert and John from the park.

Joseph's screams brought scores of passersby, but the dog that had routed John and Albert stood guard at the gate and prevented anyone from going to the youngster's aid.

A dozen men stoned the other dog, but in vain. Nearly 100 persons watched the dog sink its teeth in Joseph's throat and shake the little body as though it were a bundle of rags.

Women hid the sight from Albert and John by clasping them to their breasts as the boys struggled to go to Joseph's aid. Several women fainted. The dogs finally were driven off, but Joseph died of a ruptured jugular vein.

Aged Man Brooding Over Cat's Death Ends Life

New York.—Many children mourn for "Old Man" Smith, as they called Charles Schmidt, seventy-three years old, for nine years day watchman at the Hippodrome's warehouse. For a long time he had bought them candy and told them wonderful stories based on the old Hippodrome scenery.

Schmidt had no friends, so far as known, except the children in the neighborhood of the warehouse. Formerly he had a pet cat, Rusty, that wandered in a year ago. He shared his lunches with the cat, which made his rounds with him.

The aged watchman had met with many disappointments in life, and when a couple of weeks ago Rusty chased a mouse to the bottom of the elevator shaft and was killed by a descending freight elevator, "Old Man" Schmidt became despondent.

Brooding over his physical and financial misfortunes, and grieving for Rusty, he brought on himself a fate similar to that of the cat. He had opened the door of the same elevator, sent it up, and then crouching beneath it reversed the cable and allowed it to crush him to death.

Baby Falls Into River; Kicks Its Way to Safety

Chippewa Falls, Wis.—Plunging from a railroad bridge here to the Chippewa river, 25 feet below, Marylin Jean Anderson, three and a half months old, kept herself afloat by employing bath tub kicking tactics, and gurgled with delight when finally she was rescued uninjured.

Mrs Earl Anderson, her mother, became faint as she was carrying Marylin across the bridge and the baby slipped from her arms, dropping into the river 100 feet from shore.

Apparently Marylin thought it was her daily bath, for lying on her back, she kicked vigorously, keeping afloat and by chance heading toward shore.

The baby made good progress, and when she reached shallow water, Leonard Girard, fifteen years old, waded in and carried her to safety. She had swallowed but little water.

Grocer Killed by Thief in Store.

Pittsburgh, Pa.—A burglar whom he found in his store shot and killed Charles W. Riley of this city and escaped. Riley had been sleeping behind the counter to catch thieves who visited his store several times in a few weeks.

Grandfather Has Whooping Cough.

Greenwood, Del.—M. B. Betts is eighty-eight years old, but he has the whooping cough, and is seriously ill at his home here. He caught the "whoops" while telling bedtime stories to his seven-year-old grandchild, he says.

Thief Chase Was Costly.

South Bend, Ind.—Willis Preston gave a hobo $20 to have changed for him. The hobo took the money and leaped on board a freight train. Preston followed. He slipped from the train and lost a leg under the wheels. The hobo continued on his way.

LITTLE CONVENIENCES IN KITCHEN

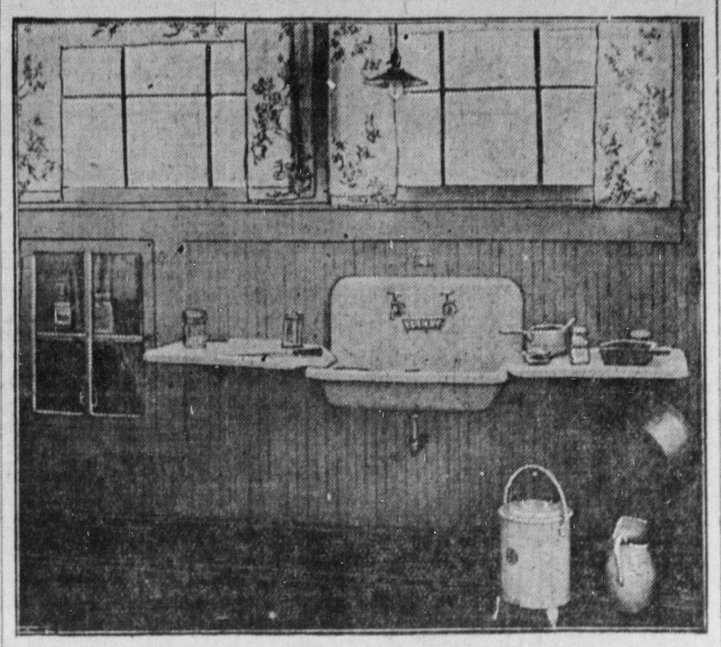

Comfortable Arrangement of Sink, Drain Boards and Cold-Food Storage.

(Prepared by the United States Department of Agriculture.)

A visit to somebody else's kitchen often suggests little conveniences not previously thought of. Several excellent and unusual points in kitchen planning are shown in the accompanying illustration, which is a picture of a farm home in Wythe county, Virginia. This kitchen received special mention in a kitchen improvement contest started with the help of extension agents, co-operatively directed by the Virginia Polytechnic institute and the United States Department of Agriculture.

Various Conveniences.

Outstanding among its conveniences are the double drain board of the sink, the hanging soap basket, the excellent light from two windows, and for use after dark, the electric light on a cord with a good-sized reflector. The substantial, compact, homemade towel rack which permits one to reach every towel is another good feature; also the handy hook for the dishpan, the covered garbage pail operated by foot pressure, and the large pitcher ready to pour boiling hot rinsing water over the dishes as they are washed. The cold closet should be especially noted. It is made flush with the wall of the kitchen, into which it opens. On the outside of the house it may be seen projecting out about 12 inches, finished with clapboards like the house, and having a ventilated bottom. This is a convenient substitute for the ordinary window box which frequently shuts off light and air and is not always easy to open with one hand if a dish is held in the other ready to put away.

MAKE FRUIT BUTTERS WHEN YIELD IS GOOD

Recipes Given Have Been Tested by Specialists.

(Prepared by the United States Department of Agriculture.)

There is no better way to use good apples and the sound parts of windfalls and wormy and bruised apples than to make them into butter. Pears and plums also make good butter, and peach butter is unusually appetizing. While apple butter is usually made with cider, using gallon for gallon of peeled and sliced apples and cider, it may be made with water only, or with other flavors. The following recipes have been tested by the United States Department of Agriculture and are recommended.

Apple Butter With Grape Juice.

To each gallon of peeled and sliced apples, cooked into a thin apple sauce and strained, add one pint of grape juice, one cupful of brown sugar and one-quarter teaspoonful of salt. Cook slowly and stir often for two hours, or until of the desired thickness; then stir in one teaspoonful of cinnamon.

Apple Butter With Lemons.

Slice four lemons, cover with water and let stand over night. Next morning put them in a preserving kettle with eight pounds of apples, pared, cored and sliced. Cook for one hour; add three pounds of sugar and cook slowly, with frequent stirring, one and one-half hours longer, or until of the proper thickness.

Apple Butter With Plums.

An exceedingly rich and snappy butter is made with apples and plums. Use one measure of plums to two measures of peeled and sliced apples. Wash and cook the plums and rub through a strainer or colander to get out the pits. Cook the apples into sauce, add the stewed plums and continue cooking an hour or two until of the right consistency. When two-thirds cooked, add two pounds of sugar per gallon. When finished, used spices and vanilla according to taste. A good proportion is one-half teaspoonful each of ground cinnamon, cloves and allspice, and from two to four teaspoonfuls of vanilla per gallon.

Pear Butter.

Pear butter is made like apple butter without the cider. Use pears ripe enough to cook up well. Peel, core and slice them; put in a preserving kettle with a little water and cook slowly until soft. Then add the sugar, one cupful to one quart of sliced pears, and continue cooking very slowly, with frequent stirring, for one and a half to two hours. The butter should then be smooth and of the consistency of thick apple sauce. Stir into the hot butter a little lemon juice, with cinnamon, ginger, or other spices to taste. Pack while hot in hot sterilized containers and cover with paraffin, or process in a hot water bath in sealed containers ten to twenty minutes.

Peach Butter.

Put the peaches in a wire basket and dip them in boiling water a few seconds, or until the skin slips. Dip them in cold water, peel them and pit them. Well-ripened freestone varieties are best. Mash the pulp and cook it in its own juice, without adding water. If it is rather coarse it may be put through a sieve. To each measure or pound of pulp add a half-measure or half-pound of sugar, cook slowly and stir frequently until the product is of the desired thickness. The sugar may be added before cooking begins, if desired. The meats of several pits may be cooked, either whole or sliced, in each gallon of butter. While still hot, pack in sterilized jars or glasses and process 20 minutes in a hot water bath or cover with hot paraffin.

Plum Butter.

Wash the plums and cook till soft with a little water. Rub the pulp through a coarse wire sieve. For each measure of pulp use half to three-quarters of a measure of sugar and cook slowly, with frequent stirring, until the butter is as thick as desired. If a tart butter is favored, less sugar should be used. If the plums are very juicy the pulp put through the colander may need to be boiled down and thickened before the sugar is measured or added. Cinnamon, allspice and cloves should be added to suit the taste, when the cooking is finished. Plum butter should be packed while hot in the same way as other butters or preserves.

METHOD OF CLARIFYING FAT

Melt With at Least an Equal Volume of Water and Heat for Short Time.

An old-fashioned method of clarifying fat from the soup kettle or from cooked meats such as bacon, ham, chicken, beef, sausage, and other sources, is recommended by the United States Department of Agriculture. Melt the fat with at least an equal volume of water and heat for a short time at a moderate temperature, stirring the mixture occasionally. When cold, remove the cake of fat and scrape off any small particles of meat and skin that adhere.

Some fats are better flavored than others for use in pastry or cake making, but all cleanly rendered fats may be used in frying. If the flavor or color or both are not satisfactory at the first rendering, the process may be repeated several times. Another method, often recommended, is to cook a number of slices of raw potato in the boiling fat. The addition of a small uncut onion, a few leaves of summer savory and thyme, salt and pepper, when rendering meat drippings, makes a savory fat useful for gravies. Sausage fat is excellent for frying meats which have less flavor of their own, as veal cutlet or rabbit.

Fat in small quantities may be easily kept sweet in the ice box for cooking purposes. If lard is rendered at home in large quantities to last a long time it should be kept covered in tins or earthen jars, in a cool, dry place.

OF INTEREST TO THE HOUSEWIFE

An oilcloth apron is an excellent thing to wear when washing dishes.

• • •

It is best to roast a pan chicken with the breast down. It will be more juicy.

• • •

The lining of the eggshells will clear the coffee, without using the white of the egg.

• • •

A cloth-covered broom will readily wipe the dust from papered walls and ceilings.

• • •

A cake of paraffin added to the water in which clothes are boiled will make them white and clean. The paraffin should first be placed in the cold water and allowed to melt as the water heats.

Pretty Things that are made at Home

HOWEVER informed and purposeful women of today may be, however businesslike and practical, they show no disposition to turn their backs upon the pretty furbelows that it is the privilege of the gentler sex to wear. The more advanced they become, the more generally appreciative of the niceties of dress they are; the more alert and alive to its possibilities. The fall season is here and has brought with it the most elaborate and diversified styles in all departments of dress that this generation has seen.

Taking dress accessories made of ribbon as an example, we find them in greater numbers than ever, and of ribbon girdles, sashes and bags it is safe to say that most of them are made at home. Women see them in the shops and copy them, and special designers keep turning out new models of these enticing and beautiful accessories.

A flower girdle and two bags are illustrated here. Those forehanded women who occupy their leisure time making gifts a long way in advance of the holidays will find inspiration in these fine feminine belongings. Two-toned satin ribbon in peach and yellow is used for the lovely girdle—two lengths rolled and twisted together support three flowers, have pointed petals and little rose centers made of the ribbon. The girdle fastens with a snap fastener under one of the flowers and three ends of ribbon, in different lengths, fall from it. They are trimmed on the bias as the ends and the middle length show the darker side of the ribbon.

At the left a flower bag is shown made of two-toned (black and white) satin ribbon. Lengths of the ribbon are stitched together to form the bag and a flat rosette is set in a bow of ribbon on one of its sides. The center of the rosette is sprinkled with French knots in white silk floss, prettily simulating stamens of the flower.

Two widths of green and gold brocaded ribbon are stitched together to make the rich bag shown at the right. The bag is lined with silk gathered at the top and sewed to a metal bag-top. A good quality of silk or satin lines these bags and often their handles are made of the ribbon or of silk cord, which is run through a casing near the top and out through openings at the side.

A frock, following the fashion of simplicity to its extreme, may consist of little more than one large tube-like affair for the body, with two small tubes for sleeves; but if the material is chosen with care and the trimming applied with discrimination, the finished garment has the dignity and charm that belong to simplicity.

A garment of this character is shown at the right of the picture. It is of brocaded silk, cut in the straightline style, and is trimmed with plain silk ruffles at the sleeves and along the side opening. Six large pearl buttons, and a belt of the material, contribute the proper finishing touches to this ingenious, practical and becoming frock.

The other extreme of the present fashions is illustrated in the frock shown at the left. This is of midnight-blue crepe de chine with a deep plaited lace bertha at the neck. The circular skirt is draped in a long spiral, beginning at the waistline. The cuffs are of Empire inspiration and are made of dark georgette, edged with lace, and caught up to the sleeves with flat velvet bows.

The first velvet evening gowns of the season have made their appearance and, naturally, they are shown in the long simple lines that are favored in coats and suits. Many are sleeveless, with long waistlines, and jeweled girdles about the hips. Underblouses of metallic cloth and brocade are beautifully combined with the fashionable colors in velvet, beading is stronger than ever and a new development in beading appears in large, cut beads that resemble precious stones.

FOR THE HANDY NEEDLEWOMAN

EXTREMES OF THE MODE

Julia Bottomley

(©, 1923, Western Newspaper Union.)

A Practical Gown.

A frock of crepe de chine in shades of biege or gray made on straight lines and finished with collar and cuffs of colored linen frilled at the edges is as useful as it is smart. The sleeves are long and tight.

Mortality Rate for Men Lower

Women Fast Losing the Advantage They Formerly Had, Statistics Show.

Washington.—Women are fast losing the advantage which they have possessed in the past of a lower rate of mortality than men, it is indicated by life insurance statistics. The excess mortality of men over women, it is said, has been one of the supposed fixed relationships in vital statistics.

In the United States the death rate of males has always been found to be higher than that of females at every age period from birth till death and this condition has prevailed quite generally throughout the civilized world. In recent years, however, the mortality of females has actually been higher than that of males among the industrial policyholders of the insurance companies in the United States and Canada. In 1911 the mortality of white males insured in one company was more than 13 per cent higher than among females. While the actual excess in male mortality varied somewhat from year to year, the condition continued up to and including 1918.

Change Also Noted in Negro Race.

The year 1919 was marked by a sudden drop to about 5 per cent, and by 1920 a reversal in the relationship had become a fact, with the female mortality 2.6 per cent above that of males. In 1921 it was 1.2 per cent higher. In 1922 the condition was again changed to an excess of 1.2 per cent in male mortality over that of females.

In the negro race the difference between the death rate of the two sexes was never so strikingly marked, but, nevertheless, between 1912 and 1918 the excess of male mortality was continuous, varying from 2 to about 10 per cent. The year 1919 was the first year in which the mortality of females actually exceeded that for males, and this condition has continued since, including the year 1922.

The fact that reversal appears among both white and negro lives is considered significant. Very similar relationships in the mortality rates of males and females are apparently indicated, it is pointed out, in the figures for the registration area during the corresponding years, and light is thrown on the possible factors by consideration of the age periods of life where these changes were most pronounced.

Greatest at Child-Bearing Age.

It is shown that among white persons the excess of female mortality was entirely limited to the ages of twenty to thirty-four in 1921 and to fifteen to thirty-four in 1920. Among the negroes it occurred between the ages of ten and thirty-four in 1921, ten and twenty-four in 1919 and one and thirty-four in 1920. After age of thirty-five the male mortality has continued to be higher than the female throughout the rest of life.

The ages, says the report, are definitely those of child-bearing. They are also the ages at which the influenza epidemic made its greatest inroads and in which tuberculosis showed the most pronounced decreases during the last decade. It is entirely conceivable, comments the statistician, that each one of these three items played an important part in the phenomenon under consideration. Attention has been repeatedly called in recent years to the excessive mortality among women from causes incidental to pregnancy and child-bearing, these excessive maternal death rates having shown, it is said, the greatest reluctance toward improvement..

The influenza epidemic, beginning with 1918, it is thought, may have been the exciting cause for much of this increased maternal mortality, it having been noted early in the influenza outbreaks that women at the child-bearing ages suffered excessively from the disease. This condition has been marked with each new outbreak of influenza. It is further brought forward that there is no question as to the greater reduction of tuberculosis mortality among males than among females and this is strikingly marked in the ages under consideration.

Humpbacked Salmon Run Breaks Records

Bellingham, Wash.—Humpback salmon have become so abundant here that the canners are refusing to buy them of independent seiners. The price has declined to 10 cents apiece, from 24 cents. Not anticipating such a large run as has appeared, most of the canneries did not put all of their machinery into working order, and did not provide nearly so many cans as would be required to take care of the fish offered.

Spats and Old Boots.

"He was wearing spats," said a witness of a man he had described as "respectable."

"Are spats a sign of respectability?" asked Mr. Lankester, the magistrate. "They are often used to conceal old boots."—London Tit-Bits.

Hoxsie's Croup Remedy for croup and congestive colds, prevents pneumonia. 50c. All druggists. Kells Co., Newburgh, N. Y., Mfrs.—Adv.

Difference in Treatment.

Blinks—My wife treats me coldly.

Jinks—You are lucky; mine makes it hot for me.

Let the camel get his nose in the tent and presently he will fill the whole tent. It is the same way with a hobby.

Alabama Mayor Out With Strong Facts

Judge G. W. Thomason, Mayor of Tarrant City, Alabama, widely known and highly esteemed pioneer citizen, recently gave his unqualified endorsement to the Tanlac treatment.

"Chronic indigestion brought me to the verge of a general breakdown three years ago," said Judge Thomason, "and nothing seemed to afford much relief. I was eating scarcely enough to keep going on, and food stayed in my stomach like a rock, causing pain and extreme nervousness. Sleep was often impossible, and I gradually weakened so I could hardly attend to my office duties.

"The first bottle of Tanlac improved me wonderfully, and each successive bottle gave added impetus to my returning strength. I felt ten years younger when I finished the sixth bottle a short time later. Tanlac gave me new zest in life that still remains with me."

Tanlac is for sale by all good druggists.

Will Use Gas in Future Wars

Entire Armies Will Be Put to Sleep and Made Prisoner, Says U. S. Chemist.

New York.—Whole armies put to sleep and taken prisoner in gas warfare is by no means an impossibility 25 years hence, Col. Raymond F. Bacon, chief of the technical division of the chemical warfare service, A. E. F., says in a description of the possibilities of the future art of war made public by the American Chemical society.

The $2,000,000 spent on the research organization did more toward winning the war, Colonel Bacon asserts, than any $200,000,000 spent in other ways.

Great Lesson of the War.

One of the greatest lessons of the war has so far gone almost unheeded, according to Colonel Bacon, who continues:

"To say the use of gas in warfare must be abolished is almost the same as saying that no progress must be made in the art of warfare toward making it more efficient or more humane.

"If one reads of the great battles of history, one will find that the victorious general conquered his enemy usually because of the fact that he so chose his position as to have his flank protected by river, mountain range or some naturally strong barrier.

"Much of the strategy of these battles consisted in maneuvering so as to obtain the advantage of position. With the use of gas it is possible to saturate a piece of ground so that no troops can cross it, and thus make an artificial barrier for the flank or protect the lines of communication. Moreover, these artificial barriers can be kept barriers for just as short a time as the strategy of the particular battle demands.

"These are but hints, but show the tremendous unexploited possibilities of gas in warfare.

Imagine Hand-to-Hand Battles.

"One can easily imagine the situation at the time the fighting was hand to hand with the spear or the sword, and gunpowder was first introduced, which in those day, perhaps, permitted the antagonists to fight at a range of 100 or 200 yards. There must have been a great outcry as to prohibiting the horrible new mode of warfare, and it must have been felt that it was very unfair to stand off 200 yards rather than to meet in combat man to man.

"But no one looking back on that period would attempt to say it was possible to have stayed the hand of progress and to have prevented by any legislation or agreement the use of gunpowder in warfare.

"Moreover, the consensus of opinion today would be that the hand-to-hand fighting with spear and sword was more cruel and inhumane than the fighting with the gun and the bullet. Similarly, at the present time we cannot effectually stay the progress of science, and to attempt to do so is not only unwise but is also preventing the possibilities of a really more humane type of war."

Australia Will Have Capital Like the U. S.

Melbourne.—The next session of the Australian parliament will be in Canberra, the new federal capital which, like Washington, D. C., is a city located and planned for the special purpose of being a national capital. The Australian capital was laid out by an American architect, Walter Burley Griffin of Chicago.

Canberra is situated on a splendid undulating plateau about 2,000 feet above sea level, a little to the north of the highest peaks of the Australian Alps.

The city site is divided by three large sheets of water, supplied by the sluggish Molongio river, and adorned by parks and boulevards. The parliament house and government buildings will face a central lake, with streets laid out in octagonal form around them. On one side will be a fan-shaped residential quarter; on the other the university, municipal and industrial centers.

Main thoroughfares will radiate from the parliament building.

Woman Judge in Washington.

Washington.—Miss Mary O'Toole, one of the five judges of the municipal court here, first became interested in the law while employed as a court reporter in New York city.

MANY WOMEN AVOID OPERATIONS

Through the Use of Lydia E. Pinkham's Vegetable Compound

Two Interesting Cases

Some female troubles may through neglect reach a stage when an operation is necessary. But most of the common ailments are not the surgical ones; they are not caused by serious displacements, tumors or growths, although the symptoms may appear the same. When disturbing ailments first appear, take Lydia E. Pinkham's Vegetable Compound to relieve the present distress and prevent more serious troubles. Many letters have been received from women who have been restored to health by Lydia E. Pinkham's Vegetable Compound after operations have been advised by attending physicians.

Mrs. Edwards Avoids Operation

Wilson, N. C.—"For about a year I was not able to do anything, not even my housework, because of the pains in my sides and the bearing-down pains. I could only lie around the house. The doctor said nothing but an operation would help me, but I tried different medicines which did no good, until my sister insisted on my trying Lydia E. Pinkham's Vegetable Compound. She said there was nothing like it. I know that she was right, for I began to improve with the first bottle and it has done me more good than anything else. I am able now to do anything on the farm or in my home and I recommend it to my friends."—LILLIE EDWARDS, R.F.D. 3, Box 44, Wilson, N. C.

Another Operation Avoided

Akron, Ohio.—"I can never praise Lydia E. Pinkham's Vegetable Compound too highly for what it has done for me. I had such pains and weakness that the doctor told me nothing but an operation would help me. But my mother had taken the Vegetable Compound and she told me what it had done for her, and so I took it and I am glad to tell every one that it made me a strong woman, and I have had two children since then."—Mrs. R. G. WESTOVER, 325 Grant Street, Akron, Ohio.

Lydia E. Pinkham's Private Text-Book upon "Ailments Peculiar to Women" will be sent you free upon request. Write to the Lydia E. Pinkham Medicine Co., Lynn, Massachusetts. This book contain valuable information.

The Pencil Pusher.

Wimple—Snooks says he pushes a pencil for a living, but I think that very foolish.

Bimple—Why?

Wimple—Because a pencil should be lead.

Cuticura for Pimply Faces.

To remove pimples and blackheads smear them with Cuticura Ointment. Wash off in five minutes with Cuticura Soap and hot water. Once clear keep your skin clear by using them for daily toilet purposes. Don't fail to include Cuticura Talcum. Advertisement.

The Twins.

"This is a picture of my twin sister."

"I never knew you had a twin sister, John."

"She has been living in California for twenty years."

"She looks much younger than you."

"I presume she is by this time."—Louisville Courier-Journal.

Find fault with yourself, but not too much.

True.

"Was Freddie really in London?"

"So he says."

"His impressions seem very foggy."

"Well, that is characteristic of London."—Louisville Courier-Journal.

Hall's Catarrh Medicine is a Combined Treatment, both local and internal, and has been successful in the treatment of Catarrh for over forty years. Sold by all druggists.

F. J. CHENEY & CO., Toledo, Ohio

Starting in Young.

The civics teachers at a certain school recently required their pupils to hand in statements showing their schedules of classes.

One boy noted on his slip a course in "forgery."

His teacher was much astonished. Investigation showed the boy had forging in one of the foundry classes.—Indianapolis News.

Pecan oil is used as a substitute for olive oil.

Gompers Bust for Garment Workers

Moses W. Dykaar, who has made busts of the late Champ Clark, Alexander Bell and ex-Vice President Thomas R. Marshall, completing a bust of Samuel Gompers in his office at the headquarters of the American Federation of Labor. The bust was made for the lady garment workers of New York.

WELL DUG BY WASHINGTON IN USE AFTER 167 YEARS

Water Still Being Taken From Hole He Drilled in 1756.

Winchester, Va.—Washington's well in the four-month drought that threatened such serious consequences to the Shenandoah valley did not fail in the mission intended for it by the then Col. George Washington, constructor and commandant of Fort Louden, Winchester. In 1756, with the French and Indians moving slowly from the west, Winchester, then an outpost of English civilization, was threatened, and Colonel Washington, afterward, general and President of the new republic, was ordered by General Louden, commander-in-chief of the English troops of America, to construct a fort.

A portion of the embankment thrown up by Washington is still intact, and the line of the fort is traceable. Within the boundaries are situated the Fort Louden seminary and a number of private homes. In the yard of a home next to the seminary is the Washington well. No greater monument to that American hero can be found.

The well is 133 feet deep, drilled through solid rock. It is about 3½ to 4 feet in diameter and every inch done by hand; not even an explosive was used. So much trouble did the engineer have in obtaining the right temper for the steel that he brought from his old home at Mount Vernon his private blacksmith. There is no record of how long it required to dig the well—not more than three or four months at the most.

The history of Winchester records that for 167 years the old well has continually functioned and has never been polluted. A short time ago, in placing a concrete cover over the top of the well during the excavation, there was dug out a four-inch solid cannon ball of charcoal iron. As the Principio Furnace at Principio, Md., was the only furnace making this class of metal prior to the Revolution, it is reasonable to suppose that Washington obtained his armament from this place, owned by his two uncles, where, as a young man, he had studied the manufacture of iron.

Blind Man Has Read Bible Through 15 Times

Middletown, Conn.—The feat of reading the Bible through 15 times in raised print has been completed by Urban L. Penney, a blind man of Winsted. It has taken him almost fifty years to complete the task. He has now started out to read the Bible through for the sixteenth time, although some of the volumes are in tatters in places from much handling. Mr. Penney learned the raised type at Perkins institution in Boston in the early 70s from the late Dr. Samuel G. Howe.

CHEVROLET

for Economical Transportation

OF

Farm Products

Modern, progessive farmers, being also business men, now depend on fast economical motor transportation to save time, save products and get the money.

Chevrolet Superior Light Delivery, with four post body was built especially for farm needs. It has the space and power for a big load, which it moves fast at a very low cost per mile.

For heavy work, Chevrolet Utility Express Truck at only $550 chassis only, offers a remarkable value. Fits any standard truck body.

Chevrolet Motor Company
Division of General Motors Corporation
Detroit, Michigan

Prices f. o. b. Flint, Mich.

Superior 2-Pass. Roadster	$490
Superior 5-Pass. Touring	495
Superior 2-Pass Utility Coupe	640
Superior 5-Pass. Sedan	795
Superior Light Delivery	495
Superior Commercial Chassis	395
Utility Express Truck Chassis	550

Dealers and Service Stations Everywhere

These new low prices effective September 1st

SUPERIOR
Light Delivery
$495
f. o. b. Flint, Mich.

RUB YOUR EYES? Use Dr. Thompson's Eyewater. Buy at your druggist's or 1165 River, Troy, N. Y. Booklet.

INFLUENZA GERMS are with us always; claim awful toll of life each winter—needlessly. SALTERSOD has cured thousands in hands of Texas doctors, and lost none. Prevents complications. Is not yet distributed in your section. Be prepared for epidemic. Send $1 for SALTERSOD prescription now. SALTERSOD COMPANY, ELECTRA, TEX.

SHORTHAND

The biggest $10 worth ever offered. A complete home study course in shorthand. 12 easy lessons for only $10. Compiled by expert teachers. Lessons corrected; questions answered. Send for beautiful booklet—FREE.

EDUCATION & BUSINESS ALLIANCE
217 W. 125th St. New York City

Headex Remedy Tablets, the first-aid doctor in headaches, neuralgia and women's pains. Should be in every home summer, winter, spring and fall. Save you many doctor bills. Sent upon receipt of 25c. Headex Remedy Co., 436 Fourth Avenue, Pittsburgh, Pa.

FRECKLES!

POSITIVELY REMOVED

For over forty years beautiful women have been keeping their skin soft, clear and free from Freckles with DR. C. H. BERRY'S FRECKLE OINTMENT. Fully guaranteed. Booklet free. Two sizes, $1.25 or 65c. At druggists or postpaid.
DR. C. H. BERRY CO., 2978A So. Michigan Ave., CHICAGO

THICK, SWOLLEN GLANDS

that make a horse **Wheeze, Roar,** have **Thick Wind** or **Choke-down** can be reduced with

ABSORBINE

also other Bunches or Swellings. **No blister, no hair gone,** and horse kept at work. Economical—only a few drops required at an application. $2.50 per bottle delivered. **Book 3 A free.**
W. F. Young, Inc., 510 Lyman St., Springfield, Mass.

BEECHAM'S PILLS

Sweeten the Stomach

THE BATTERY SENSATION OF THE AGE
Ask Your Dealer About It.

The Wonderful
Blue Ribbon Battery
Charges itself in your car. Will not freeze. Will not overcharge or overheat.
Exclusive Proposition for dealers in territory still open.
UNCONDITIONAL GUARANTEE
BLUE RIBBON BATTERY CO.
Indianapolis, Indiana

HAY FEVER

Sufferers from this distressing complaint can secure quick relief by using GREEN MOUNTAIN ASTHMA COMPOUND. Used for 56 years and result of long experience in treatment of throat and lung diseases by Dr. J. H. Guild. FREE TRIAL BOX and Treatise sent upon request. 25c and $1.00 at druggists. J. H. GUILD CO., RUPERT, VERMONT.

EVERY OFFICE AND HOME IN AMERICA
Needs and Should Use
Blue Ribbon
POLISHES, SOAPS AND AUTO SPECIALTIES

They do the work easier, quicker and better; safer to use; standard all over the world.
Sold by First-Class Dealers Everywhere
International Metal Polish Company, Inc.
Indianapolis, Indiana

Opportunity Calls from CANADA

Pay a visit to Canada—see for yourself the opportunities which Canada offers to both labor and capital—rich, fertile, virgin prairie land, near railways and towns, at $15 to $30 an acre—long terms if desired. Wheat crops last year the biggest in history; dairying and hogs pay well; mixed farming rapidly increasing.

Homeseekers' Rates on Canadian Railroads

If you wish to look over the country with a view to taking up land get an order from the nearest Canadian Government Agent for special rates on Canadian railroads. Make this your summer outing—Canada welcomes tourists—no passports required—have a great trip and see with your own eyes the opportunities that await you.

For full information, with free booklets and maps, write

F. A. HARRISON
Desk W
308 N. Second Street
Harrisburg, Pa.
Authorized Canadian Gov't Agt.

THE REPUBLICAN.

Bellefonte Pa September 20, 1923

CHAS. E. DORWORTH. ED & PUB.

Subscription rate $1.50 a year strictly in advance.

PUBLISHED EVERY THURSDAY

ADVERTISING RATES

Display advertising, 25 cents per single column inch, run of paper and normal amount of composition. Position and special composition, 35 cents per single column inch each insertion.

Legal advertising, 10 cent per six-point line, set solid, each insertions.

Administrators, Executors and Auditors Notices, $3.50, each.

SHOWED TOO MUCH MONEY

Bold Hold-up Crook Relieved Fishing Creek Man.

E. T. Huey, of Clintondale, was relieved of his roll of money—bout $70, on Monday morning of last week by a bold holdup man who used a clever trick and professional means to accomplish his ends.

Huey has been conducting a lunch counter on the road along Fishing creek and was at his place of business when the stranger drove to the stand in a Buick touring car.

The stranger was a young man, well dressed and apparently clean cut in method and appearance. He requested two sandwiches and produced a ten dollar bill in payment. There was nobody about but the two men.

Huey drew from his pocket a roll of bills to make change and was told to hand all of it over. Huey thought differently and reached back for a pop bottle to make short work of the would-be robber. As he turned about, he looked squarely into the menacing muzzle of a levelled 45-calibre revolver and the smiling, but determined eyes of the stranger.

The young man reached for the roll without changing the position of the revolver and Huey meekly handed him the money. On second thought, Huey intended taking the license number on the auto, but none could be noticed. No trace of the stranger has been found.

Real Estate Transfers.

Recorder William H. Brown has recorded the following real estate transfers:

William L. Foster, et al, to Mrs. Lenora Shadow, tract in State College; $775.

R. D. Bierly, executor, to Thompson & Figgler, tract in Miles Twp: $1,300.

Henry S. Pletcher et ux, to Eugene M. Pletcher, tract in Howard Twp; $1.

Eugene M. Pletcher to Henry S. Pletcher, et ux, tract in Howard; $1.

Charles K. McCafferty to D. A. Grove, tract in Spring Twp; $1.

Robert A. Walker, et al, to Mary C. Reed, tract in Stormstown; $782.

Owen Underwood, et al, to Daniel Buck, tract in Unionville; $40.

William H. Thompson, et al, to Sheffield Farms Co., Inc., tract in Howard Twp; $2,000.

William H. Thompson, et al, to Sheffield Farm Co., tract in Howard Twp; $500.

John Kutas, et ux, to Mike Shikarick, et ux, tract in Rush Twp; $1,250.

John A. Jacobs, et ux, to George E. Garman, tract in Harris Twp, $1,500.

Blanche Patterson Miller, et al, to John Gilliland, tract in State College; $500.

John L. Holmes, et al, to Wilson S. Jones, et ux, tract in Ferguson Twp; $900.

William L. Foster, et al, to James A. Showers, tract in State College; $1,000.

N. Cleve Limbert, et al, to William Frain, et ux, tract in Miles Twp; $1,200.

D. F. Bowersox, et ux, to Sarah Weaver, tract in Miles Twp; $3,000.

M. W. Neidigh, et ux, to Irene O. Grant, tract in State College; $9,000.

William Keller, et al, to C. E. Bartges, tract in Madisonburg; $1,125.

Heirs of Lydia Weaver, et bar, to Cora B. Bartges, tract in Gregg Twp; $1.

Forrest L. Struble, et ux, to Olive C. Struble, tract in State College; $2,000.

John Straw, et ux, to Henry Blair, et al, tract in Taylor Twp; $889.

George L. Porter, et ux, to Harry M. Strunk, et ux, tract in State College; $8,000.

Mary K. Stevenson, et al, to Andrew A. Borland, et ux, tract in College Twp; $950.

W. E. Snyder, et ux, to Effie Todd, tract in Philipsburg; $1.

Charles F. Schad, et ux, to James T. Emel, et ux, tract in Spring Twp; $462.

M. G. Walker, et al, to Lillian J. Kenley, tract in Gregg Twp; $2,700.

John L. Holmes, et al, to William G. Custard; tract in Spring Twp; $900.

Rachel M. Butler to William P. Confer, tract in Boggs Twp; $1.

Earl R. Armstrong, et ux, to William C. Vonada, tract in Walker Twp; $125.

Adam H. Krumrine, et ux, to Margaret D. Grieb, tract in State College; $1.

Read "The Republican" $1.50 a year in advance.

TAX BILLS TAXED P. O.

Women Must Pay Now or Face Jail Sentence.

Carriers and clerks in the Bellefonte postoffice were delayed on Saturday and it was considerably past the noon hour before the carriers completed their routes as the result of mailing of several thousands of tax bills to residents of Bellefonte. Tax bills were received by all voters, men and women.

Women must now pay tax the same as the men. They must pay their tax or go to jail. That's what the law says. Away back in 1834 the lawmakers of Pennsylvania decreed that men would have to sleep under the town clock if they did not come across with their share of tax. Women, children and insane people were exempted.

But times have changed. The nineteenth amendment to the federal constitution gave women the right to vote, placing them on equal footing, so far as that privilege is concerned, with men. Of course, to get a vote it at once became necessary to pay tax. But there was no enforcement act. The women could pay if they wanted to and if they felt so inclined they could tell the tax collector to go to grass.

This feature of the law did not appeal to the majority of the men and women who composed the last legislature in Pennsylvania and they amended the hoary old act of 1834 by including the women with the men. It is known as act No. 122 and Governor Gifford Pinchot signed it. Now women must pay their tax or go to jail, no matter whether they want to vote or not.

Recent Births.

Mr. and Mrs. Malcolm D. Peters, of Spring township, on August 30, a son, Carrol.

Mr. and Mrs. Merrill A. Moyer, of Pleasant Gap, a daughter, Pauline Ruth.

Mr. and Mrs. Samuel F. Love, of Pleasant Gap, on August 14, a son, John Henry.

Mr. and Mrs. Stanley R. Williams, of Port Matilda, on August 29, a son, John M.

Mr. and Mrs. Fred N. Lutz, of Bellefonte, on August 31, a son, Warren Hiram.

Mr. and Mrs. Ralph Cole, of Bellefonte, on August 2, twin daughters, Margarey and Mary.

Mr. and Mrs. Wilbur Rhoads, of Coleville, on August 7, a son.

Mr. and Mrs. John B. Payne, of Bellefonte, on Aug. 11, a son, John Bowen, Jr.

Mr. and Mrs. James M. Fetters, of Bellefonte, on Aug. 6, a son.

Mr. and Mrs. T. Joseph Kelleher, of Bellefonte, on August 11, a daughter.

Mr. and Mrs. Forrest W. Tanner, of Bellefonte, on August 13, a son, Robert Emerick.

Mr. and Mrs. Charles G. Watson, of Snow Shoe, on August 15, a daughter, Natalie.

Mr. and Mrs. Maurice E. Davis, of Milesburg, on August 25, a daughter, Anna Margaret.

Mr. and Mrs. Joseph R. Roscoma, of Bellefonte, on August 29, a son, Joseph Robert, Jr.

Mr. and Mrs. James I. Shuey, of Benner Township, on August 30, a daughter, Mildred Louise.

Mr. and Mrs. Blair R. Markle, of Spring Township, on August 27, a daughter, Mary Ellen.

Mr. and Mrs. Arthur E. Way, of Benner Township, on August 29, a son, Robert Tennyson.

Lewistown Loses at Golf.

Nittany Country Club defeated Lewistown in last Saturday's golf tournament, 9 to 1. The play was at Lewistown.

BANKERS STUDIED FARMING

Made Tour Through State in Party of Fifteen.

A keener appreciation and a better knowledge of the agricultural industry in Pennsylvania, a realization of the great services rendered the state by the Pennsylvania State College, and an insight into the need of the college for additional research funds in order to continue and broaden that service, were the impressions gained by the fifteen members of the Agricultural Committee of the Pennsylvania Bankers' Association at their annual meeting and auto tour held recently.

The committee gathered first at State College and inspected the college farms, buildings, and equipment. At the annual meeting of the committee the following program of work was adopted for the year: better rural schools, encouragement of cooperative marketing, urging the production of commodities demanded in the locality, proper financing of the farmer, and the fostering of boys' and girls' club work.

The two day auto tour starting at State College and winding up at West Chester, gave the bankers an opportunity to view and study practical farming in eleven counties of Pennsylvania. Potato growing, steer feeding, dairying, fruit growing, tobacco raising, and general farming claimed the interest of the group at the stops arranged along the route.

Among the party were N. E. Robb, of Bellefonte; E. K Hibshman and C. D Bryne, of State College.

Want Streets Improved.

It is gratifying to note that the principal streets in Bellefonte are better than in most towns and cities as large or larger than our community but why not finish the good work. Spring street, Logan street, South Allegheny street and Wilson street are very rough and each rain makes them worse. These are residential sections where high taxes are paid and where the residents appreciate or criticise the borough officials for improvements or laxity. Because the streets mentioned have been neglected for so long the borough officials are being criticised and should make a definite move to put the needed repair work through before winter is here, now being heralded by the frosty nights.

Kennels at Their Best.

Lovers of pretty pets will fine some beauties at the Bald Eagle kennels, operated by the Toner Hugg family, at Milesburg. The kennels are neatly laid out and carefully planned. During the past week there were 14 of the white Eskimo dogs on hand. The Huggs also take an interest in foxes and have a pair of wolves which have been attracting much attention. Visitors are always welcome and Sunday tourists frequently stop.

Dempsey Retains Championship.

Jack Dempsey, heavyweight champion of the world, retained his title in a short but decisive fight with Luis Firpo, Argentine contender, in New York last Friday night. The scheduled fight of 15 rounds lasted only two rounds and was spectacular from start to finish. Over $1,000,000 was taken in from ticket sales. An aviator taking pictures of the fight for Chicago papers passed over Bellefonte about 1 o'clock on Saturday morning.

Turned Away from Theatre.

That it may mean disappointment to put off securing tickets for a local theatre attraction was proved to a number of folks on last Thursday evening when it was impossible to get even standing room in the opera house for the attraction, "Bringing Up Father," which opened the season here.

Watch for the Champion.

OVER THE COUNTY

Millheim has contributed over $243 to the American Red Cross fund for Japanese aid.

A number of the farmers delayed sowing of wheat to prevent the crop being infested by Hessian fly.

George Ulrich, one of the few surviving veterans of the Civil war, residing in Millheim, has received word that his pension was increased July 1 trom $50 to $75.

John E. Rishel, while at work at the Kerlin farm in Centre Hall, had the misfortune to step on a nail which penetrated the sole of his shoe and about 1 inch into his foot. Immediately his leg became paralyzed. Dr. Longwell was summoned and thoroughly treated the wound, administering anti-toxin, since which time Mr. Rishel has been improving.

E. M. Gann, of Williamsport, a recent visitor in Centre Hall, told of the days 16 years ago when, as an agent for the Bell Telephone Co., he was instramental in inducing the Pomona Grange to sign contracts with the telephone company supporting the rural telephone movement and eventually getting Bell telephone service into the rural sections in Penn's valley. Subsequently, Mr. Gann became employed by the Pennsylvania Railroad company, with which he now holds a responsible position.

D. P. Ream, tenant on a farm east of Wolfs Store, recently bought the Luther W. Weit farm near Aaronsburg at public sale, his bid being $12,100.

Nathan Ichowitz had a very valuable horse, one of his mated bay team, die one night last week. The horse became ill suddenly and died in a few hours in spite of prompt efforts to combat the illness.

A band of gypsies last week gave Penn's valley a sensation and got by with it very easily. After the alleged pocket-picking of several residents and a daring race away from Millheim officers of the law, the gypsies—who traveled in 2 Cadillacs and a Dodge Brothers car—were stopped near Potters Mills when Constable Ira Gramley tired of the gypsy pranks and shot a hole through the rear tire of one of the cars. Arraigned before Justice Shelton in Millheim, the gypsy band settled by paying $89.75 to cover costs and for the return of the money taken from their several victims. Not content to depart, however, the gypsies told a hard-luck story of how it was taking their last dollar and, it is averred, were pitied to such an extent that one of the bystanders gave them a dollar with which to buy gasoline for their Cadillacs.

PRIMARIES IN COUNTY

(continued from first page)

An accurate calculation of the Love and Dale vote for either Republican or Democratic nomination cannot be given, owing to the fact that in four or five districts the election officers returned a combined vote instead of a separate party vote for each. This cannot affect the Republican result, but it is barely possible it may change the Democratic totals for that nomination. There is a net difference of 22 combined votes between them The official count will either increase Dale's Democratic majority somewhat, or nearly if not altogether, wipe it out and throw the Democratic nomination to Love.

Ocker, for Register, and Herr, for Prothonotary, had no opposition for Democratic nomination.

The liveliest contest for Borough offices in Bellefonte was that for the two Republican nominations for Overseer of the Poor. Alexander Morrison and Thomas Fleming were the winners. Fleming had 482 and Morrison had 479, as compared with 285 for Anna Badger, third highest candidate. Miss Badger and Wm. Rider won the Democratic nominations.

Dr. M. J. Locke was renominated for school director on both party tickets. M. T. Eisenhauer was given both party nominations for borough auditor.

For Constable, Howard Smead won both party nominations in the North ward. George Glenn was the Republican nominee in the South, and James Rine in the West. No Democrats were nominated against Glenn and Rine.

For Council, John S. Walker received both party nominations in the North ward, as also did Harry Flack and Harry Badger in the South ward. In the West ward John Dunlap received the Democratic nomination, and Darius Waite's name was written in for the Republican nomination.

—

In the State-at-large, Superior Court Judge Henderson was renominated on the Republican ticket. Democrats nominated Charles D. McAvoy.

In Philadelphia, Freeland Kendrick, candidate of the Vare organization, was nominated for Mayor with a majority greater than the total vote cast for Powell Evans, Independent.

The entire county ticket in Schuylkill County, actively supported by Governor Pinchot's administration, was defeated decisively by candidates backed by State Treasurer Charles A. Snyder. In Montgomery County the Pinchot forces were routed by the friends of Deputy Auditor General Charles Johnson.

In Allegheny County the anti-Pinchot faction, headed by Senator Leslie, captured two, and possibly three, places on the county ticket. John Francies, former warden at Rockview, apparently won the Republican nomination for Clerk of Courts in that county.

Mrs. Margaret Gillen Dead.

Mrs. Margaret Gillen, at the advanced age of 85 years, passed away from infirmities at the home of her daughter, Mrs. William H. Doll, on East Bishop street, on Sunday morning at 4:35 o'clock. The deceased was born in Centre Hall, on September 7, 1838, her maiden name being Margaret Mees, a daughter of Mr. and Mrs. John Mees. She and her husband resided in Bellefonte many years until his death, 16 years ago in October. She was the last member of a family of five children. Surviving are three sons: Charles, of Pittsburgh; E. A., of Williamsport; Edw. I. Gillen, and one daughter, Mrs. Doll, of Bellefonte. The funeral services were held on Wednesday morning from St. John's Catholic church, of which the deceased was a faithful member, burial being made in the Catholic cemetery.

Fire Threatened Garage.

The fire alarm sounded loud and long in Bellefonte on Monday afternoon about 2:45 o'clock and both fire companies responded with their equipment. The blaze was at the George Beezer garage on Water street and threatened to destroy the big building but prompt work by garage employes resulted in the fire being extinguished before much real damage was done. By the time the firemen had arrived, in spite of their promptness, the blaze was out. The eaves of the boiler building at the northend of the garage were charred by the blaze which was caused by burning of some rubbish.

Mrs. Elizabeth Bechdel Dead.

Mrs. Elizabeth Bechdel died at her home near Colyer on Tuesday afternoon from lung trouble and heart disease. Though she had been in failing health for some time her death was quite unexpected. She was 64 years old. Surviving are her husband and one son. Funeral services will be held from the home on Friday afternoon at 2 o'clock. Interment in Zion Hill cemetery.

Lad at Blanchard Scalded.

Chester DeLong, son of Irvin DeLong, who has been making his home on the DeLong farm at Blanchard, with his uncle, Chauncey DeLong, was scalded on Friday when he tripped and fell while carrying a kettle of hot water. The lad is 11 years old. His arms, legs and parts of his body were very painfully scalded. He will recover and is under care of a physician.

Watch for the Champion.

ONE IN EVERY FOUR PERSONS IN STATE IN SUNDAY SCHOOL

Great Convention Planned For Williamsport, Oct. 10, 11, 12.

SPLENDID PROGRAM

The current magazines and daily press have recently had very much to say concerning the importance of Christian Education. It is becoming more and more a subject for discussion. Leaders in commercial, economic and political life recognize the fact that unless there is a background of right motives no real leadership can be developed in America.

The need is also being met by better teaching, better equipment, and better curricula.

Effective Organization.

The Pennsylvania State Sabbath School Association, which will hold its Convention in Williamsport, October 10-11-12, is a State-wide organization,

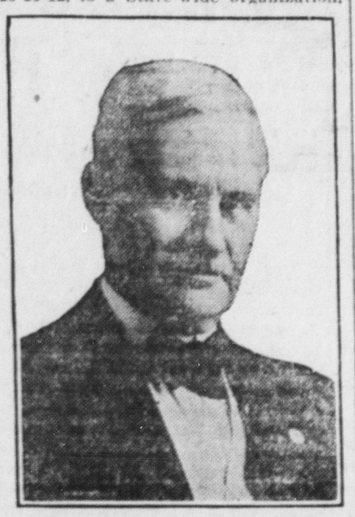

DR. MARION LAWRANCE

Consulting General Secretary International Sunday School Council of Religious Education, Chicago, Ill.

which seeks to quicken the life of every one of the eleven thousand Protestant Sunday Schools within its borders. The Association has succeeded in creating live auxiliary organizations in every one of the sixty-seven counties of the State.

It has also succeeded in causing the county organizations to sub-divide their territory into more than nine hundred active District Associations, with an average of thirteen schools to a district. Through this scheme of organization every school in the State is reached and influenced for improvement in its equipment, its management, its teaching methods, and this is solely for the purpose of producing better Christian Education and training. It is an interdenominational, associational activity, working in perfect harmony with the denominational practices of the various Sunday Schools.

Every one of the sixty-seven counties will be represented at the Williamsport convention. The present outlook is for approximately three thousand delegates altogether from all over the State. The statistics just gathered indicate a slight increase in enrollment, which now aggregates a little more than two and a quarter million, or 25 per cent of the total population of Pennsylvania.

Two-thirds of all the Sunday Schools have working Home Departments. Three-quarters of all the schools have active Cradle Rolls, with ten thousand babies enrolled. One-third of all the teachers are either students or have had training in Teacher Training courses for the betterment of their task.

International Leaders.

Among the prominent organization leaders who will be present at the Williamsport Convention is Dr. Hugh S. Magill, General Secretary of the International Sunday School Council of Religious Education; Dr. Marion Lawrance, of Chicago, Consulting General Secretary of the International Sunday School Council of Religious Education; Dr. W. G. Landes, General Secretary of the World's Sunday School Association; P. G. Orwig, Superintendent of the Young People's Division of the International Sunday School council of Religious Education, and Dr. W. Edward Rafferty, of the American Baptist Publication Society, a member of the Executive Committee of the International, and a great leader in educational programs.

Among the special organization features of this convention will be the awarding of banners to the county organizations which have achieved 100 per cent in organization efficiency; the awarding of service medals to those who have served for fifty years continuously as officers or teachers in the Sunday School; the awarding of banners for special efficiency in divisional work to counties.

Special railroad rates of a fare and a half for the round trip have been secured through the Trunk Line Association, and delegates will be furnished with railroad certificates which will enable them to purchase these tickets from their local agent.

The Pennsylvania State Sabbath School Association is one of the few associations which has not been seriously handicapped by financial difficulties. The whole work of the Association is managed by a board of twenty-five directors, who are all business men, and give of their time and experience to make possible the economic and efficient administration of the work. A staff of seventeen field and office assistants carry on the work.

The convention will be held in the Pine Street Methodist Church, in Williamsport, which is probably the finest convention edifice in the State, having a seating capacity of twenty-eight hundred.

The KITCHEN CABINET

(©, 1923, Western Newspaper Union.)

Do you know what fairy palaces you may build of good thoughts? —Ruskin.

It is a greater compliment to be trusted than to be loved.

GOOD THINGS WE MAY ENJOY

Liver is a dish which most families serve "once in a while," but usually fried. Try this method of the Italian woman: Slice the liver as for frying and cook at a simmering temperature for 15 to 20 minutes in salted water. Drain and chop fine, mix with a tablespoonful of chopped onion (or a clove of garlic is delicious if you are trained to appreciate it), salt and pepper to taste. Into the bottom of a casserole place a half cupful of well-washed rice, spread over this one chopped carrot, then the liver and the liquor in which it was cooked; there should be two cupfuls; two tablespoonfuls of butter are then spread over the contents of the dish and bake for sufficient time to cook the rice. Just before taking from the oven add one-half cupful of cream and a tablespoonful of parsley sprinkled over the top. Remove the cover and let stand in the oven for five minutes, then serve.

Beef and Barley Stew.—Take two cupfuls of barley, wash and cover with four cupfuls of boiling water and soak three hours. Turn the barley and water into a casserole, add one pound of beef cut in serving-sized pieces, one carrot and one onion finely sliced. Season with salt and paprika, cover and bake four hours.

Cornish Pasty.—Make a good, rich biscuit dough, roll half an inch thick and line a deep pie pan—the size of the family will determine the amount of meat and vegetables needed for the meal. Into the pastry-lined dish place half-inch cubes of round steak with plenty of fat or suet, sprinkle with salt and pepper, cover with a layer of sliced potatoes, a few slices of turnip or rutabaga, an onion or two, season well, cover with a top crust, making vents for the steam, adding a tablespoonful of water, or none at all if the vegetables are fresh and full of water, and bake slowly for two hours. When the vegetables are tender remove from the oven and wrap the pasty with a large cloth to steam for ten to fifteen minutes; the steam flavors the crust making it much more palatable.

Nellie Maxwell

THE KITCHEN CABINET

(©, 1923, Western Newspaper Union.)

The moon and the stars are commonplace things,
The flower that blooms and the bird that sings;
But sad were the world, and dark our lot,
If the flower failed and the sun shone not.
And God who sees each separate soul,
Out of commonplace lives makes a beautiful whole.
—Susan Coolidge.

SPRING VEGETABLES

Perhaps there is some vegetable better than tender well-cooked asparagus, dressed with a generous allowance of butter, perfectly seasoned and hot, on crisp well-buttered toast; if so it may be a dish of tender sweet green peas simmered to the 'nth degree of delectability and buttered lavishly; both are dishes fit for the epicure, and he who does not enjoy them is indeed hard to suit.

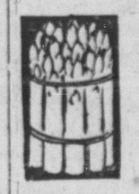

Asparagus Soup.—Cook two cupfuls of asparagus in three cupfuls of water; when tender rub through a puree strainer, add one pint of white sauce, using two cupfuls of milk thickened with two tablespoonfuls each of butter and flour well-cooked together; season with one and one-half teaspoonfuls of salt, a few dashes of cayenne and one-fourth of a teaspoonful of white pepper, with a teaspoonful of sugar. Boil up once and serve with a spoonful of whipped cream on top of each cup and with crisp, thinly-shaved bread well-browned in the oven.

Chicken Smothered in Asparagus.—ook a fowl until very tender and vide into eight pieces of serving size. oll in seasoned flour and brown lightin sweet fat. Make toast cut in od-sized rounds, butter them and lay a shallow serving dish, place a ce of chicken on each round and rround with hot cooked asparagus ich has been cut in half-inch lengths. our over all a hot white sauce to hich beaten egg yolk has been added fter taking from the fire. Stir rapidly o prevent curdling and garnish with ast points.

Puree of Peas.—Boil four cupfuls of peas until tender in salted water with an onion, a bunch of parsley and two sprigs of mint. Rub through a colander and return to the fire, adding one cupful of strong stock; season with salt and pepper and one teaspoonful of sugar.

Nellie Maxwell

Correspondence

Howard

Mr. and Mrs. Roy Birchard and little daughter Kathryn, of Lewisburg; Mrs. Oscar Foust, Mrs. Ettinger and Miss Grace Jenkins, of Milton, motored to this place on Friday and spent a few hours with Miss Mittie Lucas.

Mrs. Lettie Meese and Mrs. Jane Musser, of Bellefonte, spent Wednesday with Mr. and Mrs. S. H. Pletcher.

Rev. W. M. Long, of Pittsburgh, was a welcome visitor here last week calling on many of his friends.

Mrs. Mabel Mann, of Philadelphia, is visiting her parents, Mr. and Mrs. S. H. Pletcher.

Mrs. W. D. Wallis, of Pittsburgh, and her mother, Mrs. Wm. Conley, of Bellefonte, were at this place Thursday calling on many of their friends.

Mr. and Mrs. Carl Plankenhorn and little daughter and Mrs. Stutzman, of Williamsport, motored to this place on Saturday to visit at the home of Mr. and Mrs. S. I. Reber. They returned home on Saturday and were accompanied by Mrs. Reber.

Mrs. Nancy Henderson, of this place, is visiting her son and family at Niagara Falls.

Mr. and Mrs. Chas. A. Konen and two children and Mr. Konen's father, all of Johnsonburg, motored to Howard on Sunday and spent the night at the home of Elward Greene and family. On Monday they journeyed on to Sunbury to spend a few days with friends. They expect to return to this place on Thursday.

Rev. M. S. Kitchen, minister of the Christian chapel, preached his farewell sermon Sunday evening, Sept. 16.

A number of our residents attended the show, "Bringing Up Father," in Bellefonte last Thursday night.

Misses Mary Mayes and Sarah Gardner left here on Monday to enter the Central State Normal School in Lock Haven. This makes the second term for Miss Gardner.

J. Will Mayes received first prize on his pure bred guernsey cows which he had on exhibit at the Grange encampment and fair at Centre Hall. Last fall Mr. Mayes also received the first prize for this same exhibit of cows at the Milton fair. Mr. Mayes is proprietor of the "Home Pride Farm" and believes in keeping all registered guernsey stock.

Frank E. Shultz and Mary E. Boone, both of Curtin, were married at 12 o'clock noon on Sunday, Sept. 16, at the Methodist parsonage by Rev. A. A. Price.

Rev. E. A. Pyles, D. D, of Williamsport, and Ralph P. Heisey, of Clearfield, spent Monday with Rev. and Mrs. A. A. Price at the Methodist parsonage.

Boalsburg.

Mrs. Wendenlin Busch, of Washington, D. C. is visiting her cousin, Mrs. Frank McFarlane.

Mrs. Ellen Calvert of Altoona, spent a week with her sisters, Misses Mary Reish and Nora Miller.

Mrs. James Bryson, of Derry, spent last week with her mother, Mrs. M. A. Woods.

Miss Mary Hazel went to Lewisburg on Tuesday where she will enter Bucknell.

Mr. and Mrs. Roy Coxey and children of State College, spent Sunday at the John Ishler home.

Mrs. Edward McIntire, of Altoona, is visiting relatives here.

Cyrus Wagner, of Altoona, was an over Sunday visitor with his parents here.

Mr. and Mrs. Paul Kimport of Elmira, N. Y., were recent guests at the Charles Kuhn home.

John Wagner went to Gettysburg on Monday where he will take up his studies in the seminary.

Oak Hall.

A. C. Peters purchased a Ford touring car last week.

Miss Martha Smith, of Spring Mills, was a weekend visitor with her friend, Miss Eliza Gilliland.

Mr. and Mrs. William Ross, Miss Belle Ross, of Pleasant Gap; Mr. and Mrs. Joseph Ross and two children, of Bellefonte, spent Sunday at the home of Mr. and Mrs. L. K. Dale, at this place.

J. J. Tressler is having his house wired for electric light.

Miss Edith Whitehill accompanied the Jordon family to their home in Illinois after spending the summer visiting among relations in Centre County.

Mr. and Mrs. Frank Reish and children spent Sunday at the home of Mr. and Mrs. John Korman, near Bellefonte.

Mrs. M. M. Meckley Dead.

Miss Harriet Krape Meckley, wife of Martin M. Meckley, of Beech Creek, died on Friday evening from complications. She was 43 years old, a daughter of Mr. and Mrs. Joseph Krape, of Lock Haven. Funeral services were held on Monday afternoon and burial made at Cedar Hill cemetery.

Watch for the Champion.

Hublersburg.

Mr. and Mrs. Harry Walkey, baby, and Mrs. James Seibert, of Bellefonte, had supper with the former's aunt, Mrs. Mary Clevenstine, on Tuesday evening.

Mr. and Mrs. William Poorman and daughter Margaret returned home after a week's visit in Ohio.

Mrs. Max Miller spent last Saturday in Mill Hall.

Miss Helen Resides, of Williamsport, is spending a few days with her sister, Mrs. Clyde Yearick, and family.

Leslie Deitrick and family visited his uncle, Perry McCaleb, of Tylersville, on Sunday, who was in a critical condition at that time, but since has passed away.

E. P. Gentzle has purchased a new Ford touring car.

MRS. W. H. FRY DEAD

Passing of a Very Well-Known Ferguson Twp. Woman.

The Angel of Death cast a pall of sorrow over the community of Pine Grove Mills and a large radius when the life of Mrs. Rebecca Crum Fry, beloved wife of Capt. William H. Fry, was claimed on Monday evening at 6 o'clock. The deceased had been in feeble health for some months, but was able to be about her home, being confined to bed one week when the end came. All her suffering was borne with true christian fortitude. Both she and her husband have a very wide circle of friends and the Fry home was known for its hospitality, Mrs. Fry having been a delightful hostess and entertainer.

Rebecca Crum was a daughter of Hugh and Rebecca Gilliland Laurie, early settlers of Ferguson Twp., and was born on the old homestead farm, August 23, 1849. She was the last of her generation. Her education was received at the Pine Grove Academy and seminary. On Christmas Day, 1883, she was united in marriage to Capt. Fry. All her life was spent on the old home farm. She was a friend of everybody and everybody was her friend. She was a member of the Pine Grove Presbyterian church, enjoyed mission work and had a faculty for making friendships. She was of strong conviction as a member of an old Democratic family. She inherited the party traditions and, when women were granted equal suffrage rights, she promptly registered and was the first in her district to cast her ballot. She is survived by her husband and three sons: Dr. Hugh L. Fry, of Jackson, Miss.; Geo. R., of Rock Springs, and A. Fred, on the old home farm; a number of grandchildren and the following step-children: C. M. Fry and Mrs. T. A. Mallory, of Altoona; Mrs. W. K. Goss, of Tyrone; Mrs. J. F. Kimport, of Boalsburg; Mrs. Chas. M. Dale, of State College, R. D., and W. H., of Tacoma, Wash.

Funeral services were brief and held at the residence on East Main St. and continued in the church. Interment was in the new cemetery on Wednesday afternoon. Services were conducted by her pastor, Rev. J. M. Kirkpatrick, who paid a glowing tribute to her, assisted by Rev J. E. English.

Mrs. Sarah Ingram Dead.

Mrs. Sarah Ingram died at her home in Latrobe, on Friday morning following a stroke of apoplexy. Deceased was born near Unionville, a daughter of Harris, deceased, and Hannah Way. She was about 72 years old and had resided in the vicinity of Unionville with her husband, the late Frank Ingram, until about ten years ago when they moved to Derry and later to Latrobe, where Mr. Ingram died about four years ago. Surviving are her mother, Mrs. Hannah Way, of Unionville; the following children: Mrs. Nora Pringle, Mrs. Alva Mc Donald and Roy, of Latrobe; Mrs. Emma Derr, of Altoona; Alexander, of Brownsville; Will, of Bald Eagle; George, of Bellefonte; Harris, of Hollidaysburg; and the following brothers and sisters: Joe and Ellis Way, of Unionville; Mrs. Laura Zeigler, of Snow Shoe Intersection; W. M., of Altoona; Mrs. Gertrude Swartz, of Harrisburg. The body was brought to Unionville on the Lehigh train on Sunday and burial was made in the Alexander cemetery.

Miss Sarah M. Council Dead.

Miss Sarah Mae Council, of Philadelphia, died at Monument on September 11, from chronic nephritis, while visiting with her brothers, William and James. She was hoping that the mountain air would benefit her health, which had been failing for some time. The deceased was born at Beech Creek and was 41 years old. Surviving are her father, Martin Council, of Beech Creek, the brothers mentioned and one sister, Mrs. Edward Winslow, of Beech Creek. Funeral services were conducted in the Beech Creek Methodist church by Rev. C. C. Shuey, of Bellefonte, last Friday. Burial was made in Clark's cemetery.

Perry McCaleb Dead.

Perry McCaleb, one of the best known farmers in lower Nittany valley, died at midnight Monday night at his home near Tylersville. Death resulted from paralysis. He suffered a stroke several years ago. During the last few months he was confined to his home. Funeral services were held from his late home this morning at 9:30 o'clock. Surviving are his widow, several sons and two daughters.

HOW

PHOTOGRAPHERS IN WILDS GET THEIR "SUBJECTS."

—The clever achievements of African photography in "Hunting Big Game in Africa" are appreciated by everybody. But only those versed in the subject are aware of the extraordinary difficulties that were successfully overcome. Sidney Snow, the cinematographer, states:

"The fact that most animals are nocturnal in their habits makes it a tough job to get the daytime pictures. Lions, leopards and other junglers of prey must be tracked to their midday resting places, routed out by the native safari's cries and brush beating; then the cameraman must take his chance of keeping up with the pursuit and of filming the animal often almost indistinguishable in the tawny grass. Our picture of the live lioness and her cubs shows it can be done, but it's tough, dangerous work.

"We also located and rounded up with the flivver the plains creatures that graze in large herds for protection like the giraffes, the blaze bucks and the gazelles. I carried a camera equipped with a variety of lenses and mounted with a revolving turret. This I took with me in the car, and chased the herds hour after hour. Eventually they would tire and let us get near. But the giraffes, with their long periscope necks enabling them to sight us over the tops of trees, eluded the camera for three months! Eventually, as no shot was fired, they lost their wariness—and their tired legs refused to carry them further.

"With the animals that appear only infrequently at evening to drink at the water-holes, another procedure was necessary. We would lie hidden in a well-made blind, motionless for hours and days, suffering much from heat and insects, whilst waiting a chance to get some of those realistic closeups. Often the oncoming darkness would foil our efforts. Sometimes we would have to keep the animals from approaching the water for several nights running, in order to make them so thirsty that they would come in the early morning when pictures could be made.

"Another thing: successful hunting requires keeping to the leeward of the quarry. A shifting wind gives the animal your scent, and he is down upon you! On several critical occasions I escaped by quick side jump whilst Dad plugged the charging brute. Both in the rhino and the elephant hunts, the native boys had long since taken to the tops of the trees. Without any egotism I think I may say that only a person fully conversant with wild nature is fitted to go into the jungle after pictures; we had a number of professional cinema men with us at the start, but they couldn't stand the gaff."

ADDS TO COUNTRY'S BEAUTY

How Extension Work of Horticultural Specialist Has Had Good Results in Many States.

Improvements in the appearance of the grounds and surroundings of farms in the southern states is receiving increased attention as a result of extension work in those states by a horticultural specialist of the United States Department of Agriculture, according to reports received by the department. For example, as a result of such work 6,925 fences were repaired in 1921 and 4,436 in 1922; 3,484 unsightly buildings were repaired or removed in 1921 and 3,523 in 1922. The number planting trees and shrubs rose from 8,308 to 26,313; of those planting flowers and vines from 42,396 two years ago to 48,437 in 1922; of lawns seeded, from about 1,600 to 2,600. More than 45,000 planted shade trees and shrubs last year.

In some of the states, particularly in North Carolina and Mississippi, the improvements in farmsteads are very marked. Girls' and women's clubs have been active in stimulating interest in making the home surroundings more pleasing, and the beneficial effect upon communities generally has been very marked.

How "Utopia" Originated.

Utopia is the title of a book written by the famous Englishman, Sir Thomas More, who lived from 1480 to 1535. In this book an account is given of an imaginary island named Utopia, the name being made up of two Greek words, one meaning not, and the other place, the whole expressing the idea conveyed by our word, nowhere. The island is represented to have been discovered by a companion of the famous navigator, Amerigo Vespucci, and as enjoying the utmost perfection in laws, politics, and social conditions, in contrast with the defects of those which existed elsewhere. The name has passed into the language of about all civilized countries to signify a state of ideal perfection. Utopia is represented as a republic of which the fundamental principle is a community of wealth, that is, everything belonged to the people as a whole, and all shared alike.

SEED CORN SELECTION

Important Farm Plan Soon Under Way in County.

"A good crop of corn in 1924 will depend in no small measure upon the selection and curing of the seed this fall," declares E. J. Walters corn specialist, of the Penna. State College. After touring the state, inspecting many fields of corn, Mr. Walters believes that due to the late, cold spring, the crop is rather backward in maturing in many sections of the state. For this reason, he urges the careful selection of seed corn at the earliest date.

Farmers are realizing that the field selection of corn is far superior to the old method of picking ears out of the wagon box at husking time. The big, sound ears found in the wagon box are not necessarily the best type of seed cord because the record of performance of that ear in the field is unknown.

Look for these things in field selection of seed corn: "See that the stalk is growing in regular competition with other plants and that it is producing a good ear of corn" is Walters' first principle in field selection. "Then choose plants of medium height with the ear a little more than half way up. Tall stalks with high hanging ears are likely to blow over and have a tendency to produce late maturing corn. The plant shou'd have a short-jointed, thick, gradually tapering stalk and a broad leaf. Low hanging ears are an indication of early maturity."

The time to select seed corn, according to best authorities, is when the stalk is still green but the ear is ripe. By going into the field at odd times and marking the stalks that have the desired characteristics with a string or cutting the tassel, the good seed ears can be saved at husking time with a little extra work. When the corn is rather late in maturing, it is advisable to pick the seed corn before husking time.

"Place your seed corn in a good dry place where there is plenty of good air circulation," is Walters' final caution. "Hang the ears so that they do not touch any others until they are thoroughly dried."

Mr. Walters gave several interesting corn talks in different sections of the country last winter. Field meetings have been arranged in those same sections so Mr. Walters can point out to the corn growers, under field conditions, the things that he emphasized when the corn is safely in the crib.

Schedule for the meetings are:

Sept. 21st—10 A. M., at T. J. Bechdel farm, near Blanchard; 2:30 P. M., M. T. Zubler's near Spring Mills. Sept. 22—at 10 A. M., H. B. Waite near Stormstown; at 2:30 P. M., J. H. McCracken 2 miles west of Pine Grove Mills.

Broke Ground for Garage.

Decker Brothers broke ground yesterday for the erection of the first part of their new garage to be erected on the property at the corner of Spring and High Sts., formerly the Garman homestead property. The plans call for a basement and one-story fire-proof building, of concrete and steel construction. The present plans include erecting the building so as to face on Spring St. only. The present dwelling will not be changed before next spring when leases of tenants will expire. It is planned to have the first unit completed before winter begins.

Conundrum Social.

The Ladies Bible class of the Boalsburg Lutheran Sunday School will hold a conundrum social at the E. W. Hess home at Shingletown on Saturday evening Sept. 22. Everybody come.

Watch for the Champion.

Penny-A-Word Column

Watch for the Champion.

FIRE and automobile insurance at a reduced rate. J. M. Keichline. x-17

FOR RENT—Furnished rooms for light house-keeping. 19 South Spring Street.

FOR SALE—Ford roadster 1923 model in good condition. Call Boalsburg 50.

FOR SALE—One good dwellinghouse in first class shape in Milesburg. T. A. Hugg.

WANTED—Mine tie and block cutter. Mill near Stormstown. B. P. Lonberger, Port Matilda. 9-13-4t.

FOR SALE—Maxwell 1½ ton dump truck in good condition. ARTHUR WILSON, Bellefonte, Pa.

OWNERS of Real Estate—If you want to make sale of your real estate, place in in the hands of J. M. Keichline. x-17

FOR SALE—Small platform scales; Standard make; weighs up to 400 pounds; good as new. Apply Republican office.

FARMERS TAKE NOTICE—I will insure your crops against fire and lightning for six months at the rate $1.00 a hundred. J. M. Keichline.

FOR SALE—Farms, town property ready cut houses and silos. You will save money. See McVey Co., Bellefonte, Pa. tf.

CIDER—Wm. F. Kessinger's Cider Press will run on Tuesday and Wednesday of each week at Eagleville Station, Pa. 50c per 45 gallon barrel.

PROPERTY FOR SALE—Consists of 5 room house, 3 acres of ground, all necessary outbuildings; lot of fruit trees. Mrs. Annie Stasko, Box 304, Clarence, Pa.

LOST—Gray squirrel fur, with black tail and ears; lost somewhere between Bellefonte and Hecla Park. Reward; return to Miss Mary Sebring, Bellefonte.

HELP WANTED—Earn $6-$12 weekly addressing mailing circulars, spare time at home. Instructions 25c. Mailers' List Co., 5651 28th street, Detroit Mich.

WANTED—Man with car to sell complete line low priced Tires and Tubes $100.00 per week and expenses. Sterlingworth Tire Co., 3765 Sterling, E. Liverpool, Ohio.

HELP WANTED—Earn $6—$12 weekly addressing, mailing circulars; spare time at home; instructions 25 cents Mailers List Co., 5651 Twenty-eighth St., Detroit, Mich.

WANTED—I will receive applications from men qualified for positions as draftsmen party chiefs, instrumentmen, chairmen and inspectors. N. A. Staples, District Engineer, State Highway Department, Bellefonte, Pa. 2t

DISTRIBUTOR—County distributor to control sale of product used by institutions, public buildings, and in every home. Sure repeater, large profits Stewart A. Shannon Company, Pittsburgh, Pa.

WANTED—Salesmen and saleswomen to sell high-class restricted residential property at State College, Penna. No better proposition has ever been offered. Sold on easy terms. Inquire State Realty Co., 224 E. College Ave., State College, Penna Bell 'Phone 256 Preferably call in person. 4t

LEGAL NOTICE.

In the Court of Common Pleas of Centre County, No. 148, September Term 1923.

TO WILLIAM A. PETRIKEN, or his legal representatives or whoever may be the holder or holders of the mortgage, hereinafter mentioned.

Take notice that on August 23, 1923, EDWIN F. GARMAN, ALLAN S. GARMAN, IRA D. GARMAN, MINNIE B. MAITLAND, REBECCA G. CRUSE, WILLIAM H. GARMAN and ROBERT T. GARMAN, presented their petition averring that they are the owners of all that certain messuage, tenement and lot of ground, situate in the Borough of Bellefonte, bounded and described as follows:

BEGINNING at a point on the West side of Spring Street, on the line of lot late of James Somerville, now Harry J. Holz, et al; thence Northwardly along said Street 112 feet 8 inches to a point on High Street; thence Westerly along High Street 106 feet 8 inches to a point; thence Southwardly along land of the estate of Mrs. D. G. Bush 77 feet 4 inches to a point; thence Westwardly along land of same 44 feet 2 inches to a point; thence Westwardly along land of same 10 feet 2 inches to a point; thence Westwardly along land of same 63 feet to a point; thence Southwardly along land of same 25 feet 2 inches; thence South 7 degrees 30 minutes East 71 feet along land of the estate of Mrs. D. G. Bush to the centre of an alley; thence Eastwardly along centre of said Alley 30 feet to a point; thence Northwardly along lands late of James Somerville, now Harry J. Holz et al, 51 feet 6 inches to a point; thence Eastwardly along lands of same 28 feet to a point; thence Northwardly 16 feet 6 inches to a point; thence Eastwardly along land of same 172 feet to the place of beginning; being part of lots Numbers 13 and 14 as described in the general plot or plan of said Borough.

That an unsatisfied mortgage upon said premises remains of record in the office of Recorder of Deeds of Centre County, given by David M. Wagner and Daniel G. Bush to William A. Petriken, dated April 8, 1864, due April 1, 1866, and recorded in said office in Mortgage Book Vol. E page 674, for $1650, and that more than the period of 21 years has elapsed since the principal of said mortgage became due and payable, and no payment has been made since May 26, 1884, of either principal or interest, and praying for satisfaction thereof.

Whereof said Court ordered that notice of said facts be served by the Sheriff of Centre County, on the said William A. Petriken or his legal representatives or whoever may be the known holder or holders of said mortgage, if to be found in said County and having known residence, and, if not, then to give public notice by advertisement requiring them to appear in said Court on Monday, Sept. 24, 1923, to answer said petition and to show cause why the proper decree should not be granted and said mortgage satisfied of record.

Harry Dukeman,
Sheriff.

4t.

EXECUTOR'S NOTICE.

In the matter of the estate of Miss Jane R. McCalmont, late of Bellefonte Borough, deceased.

Letters testamentary having been granted to the undersigned, all persons owing to the said decedent are required to make payment, and those having claims against the said estate are requested to present their claims duly proven to

JOHN S. WALKER,
JAMES C FURST, Executor,
Attorney Bellefonte, Pa.

NOTICE.

Notice is hereby given that the first and final account of S. A. Walizer, guardian of Jacob Walizer, a weak-minded person of Miles Township; also.

First and final account of Arthur B. Lee, Assignee of Frederick H. Ulrich of Gregg Township; also.

First and final account of George E. Long, Receiver of the assigned estate of Herman Keen of Walker Township.

Will be presented to the Court on September 26th, 1923, and unless exceptions thereto are filed on or before September 25th, 1923, the same will be confirmed. 8-23-4t

Roy Wilkinson,
Prothonotary.

COURT PROCLAMATION.

Whereas the Honorable Henry C. Quigley, President Judge of the Court of Common Pleas of the 49th Judicial District, consisting of the County of Centre, having issued his precept, bearing date the 7th day of August., 1923, to me directed for holding a Court of Common Pleas, Orphans' Court, Court of Quarter Sessions of the Peace, Oyer and Terminer and General Jail Delivery, in Bellefonte, for the County of Centre, and to commence on the

FOURTH MONDAY OF SEPTEMBER,

being the 24th day of September A. D. 1923, and to continue as long as business may require.

NOTICE is hereby given to the Coroner, Justices of the Peace, Aldermen and also such Constables, (that may have business in their respective districts, requiring to report to the Honorable Court) that they be then and there in their proper persons at 10 o'clock in the forenoon of the 24th with their records, inquisitions, examinations and their own remembrances, to do those things to their offices appertaining to be done, and those who are bound in recognizances, to prosecute against the prisoners that are or shall be in the jail of Centre county, be then and there to prosecute against them as shall be just.

Given under my hand, at Bellefonte, the 9th day of August, in the year of our Lord 1923, and the one hundred and forty-seventh year of the Independence of the United States of America.

Harry Dukeman,
Sheriff.

Sheriff's Office,
Bellefonte, Pa.,
August 9th, 1923.

Young Man

Have you a regular income and are you spending less than you make?

Remember that you will not always be young.

A little self denial now will not only strengthen your character but will repay you many times in future years.

Practice The Good Habit of Saving

THE FIRST NATIONAL BANK
BELLEFONTE, PA.

GOOD NEWS
YOU CAN BUY THIS
12,000 MILE GUARANTEED TIRE
at the same prices as paid by dealers
ALL NON-SKIDS
Size — Price Each
30x3½ Stand. Clincher — size. — $10.75
30x3½ Super Clincher — Size. — 11.75
30x3½ Straight Side — 12.25
32x3½ Straight Side — 15.95
31x4 Straight Side — 18.75
32x4 Straight Side — 21.50
33x4 Straight Side — 22.50
34x4 Straight Side — 23.50
32x4½ Straight Side — 26.40
33x4½ Straight Side — 27.25
34x4½ Straight Side — 27.75
35x4½ Straight Side — 28.75
33x5 Straight Side — 33.50
35x5 Straight Side — 34.50
2% Discount if cash is sent with order
Write for Bargain Prices on our wonderful BELL RED TUBES.
Positively No Seconds or Retread Tires
BELL CORDS
20% OVERSIZE
NATIONALLY KNOWN
Look at the wonderful rugged tread of the BELL CORD. Built of finest material obtainable, by satisfied and skilled workers. Imagine the tremendous wear and tear that this tread can stand. The kind of a tire you have always wanted.
Oversize—Heavy Dependable
No matter where you live, whether roads are good or bad, the BELL CORD will live up to its wonderful reputation for SERVICE.
Triple Guarantee: Mileage—Quality—Workmanship
Sold under a most liberal policy—Send no money—we ship C. O. D. the very same day your order is received and allow examination. If tires do not meet with your approval, you need not accept them.
You take no risk. You have all to gain.
Mail Your Order to-day.
CABLE TIRE & RUBBER CO.
CABLE BUILDING NEW YORK CITY

Grand Army Veterans Marching Through Milwaukee

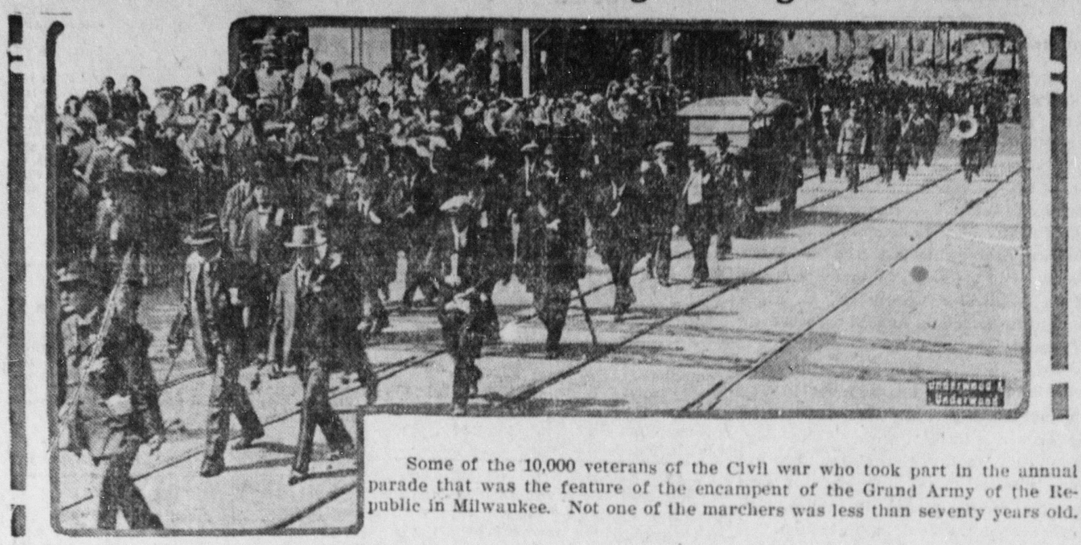

Some of the 10,000 veterans of the Civil war who took part in the annual parade that was the feature of the encampent of the Grand Army of the Republic in Milwaukee. Not one of the marchers was less than seventy years old.

Marines Hike and "Fight" in Virginia

More than 3,500 men of the Marine corps have been on a hike through Virginia, in the course of which they re-enacted the battles of Cedar Creek and Newmarket. Some of them are here seen pulling a trailer truck.

LUCKY YOUNG SINGER

Lina Paglinghi, the protege of Tetrazzini, who was picked out of a legion of girls whom she heard all over the world. Miss Paglinghi is only sixteen years old and is a resident of San Francisco. Mme. Tetrazzini will personally educate her in her studio in Rome. Miss Paglinghi's soprano voice is rich and warm and has thrilled large audiences in San Francisco as well as elsewhere. The famous diva has given the youthful singer her name to become hyphenated with that of her own and the girl will in the future be called Lina Paglinghi-Tetrazzini.

City Crowns 87-Year-Old Queen

Here is Mrs. G. A. Oelwein, eighty-seven years old, after whom the town of Oelwein, Iowa, was named, and who lives on the property on which stands Oelwein's first log house. Oelwein held an elaborate historic pageant Sept. 12, when the people of that community celebrated the fiftieth anniversary of the founding of the city. During the celebration Mrs. Oelwein was crowned queen.

Omnivator Newest Flying Machine

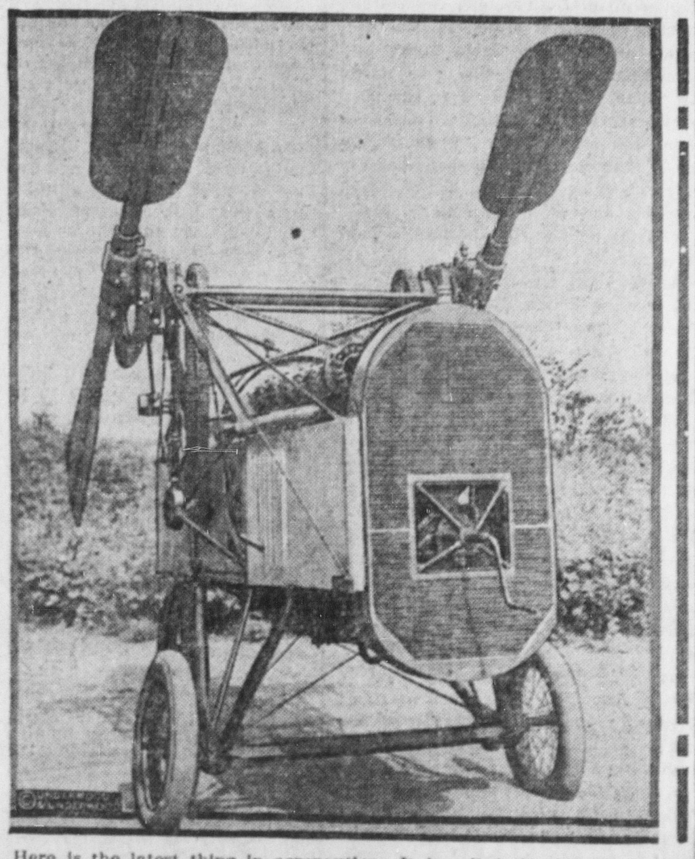

Here is the latest thing in aeronautics. It is called the Omnivator and belongs to the ornithopter class. It reproduces the movement of the bird's wings in a smooth-running rotation instead of by a reciprocating action as is usual in this class of invention. The inventor, E. P. Johnson of Chicago, claims that his machine will ascend and descend vertically, go backwards and forwards, and stand still in the air without reversing the engine. The machine will be ready for its preliminary tests in a short time. It will be entered for the $250,000 prize offered by the British government for a practical vertically rising machine.

FAT BOY OF FRANCE

Champion fat boy of Europe is young Merlot, son of a peasant couple at Bernardiere, Vendee, France, who at the age of twelve weighs 308 pounds and measures 4 feet 4 inches around the waist and 4 feet 6 inches under the arms.

HEADS RELIEF IN JAPAN

Brig. Gen. Frank R. McCoy, member of General Wood's staff, who has been appointed director general of American relief in Japan.

WON'T WAIT FOR MARY

Allister McCormick, prominent young Chicagoan, will not be found waiting at the altar again for Mary Landon Baker, society belle of Chicago, for his engagement to an English girl, Miss Joan Stevens of London, has been annonnced. Miss Baker repeatedly postponed her marriage to McCormick.

Fortissimo.

"Phwat's that noise, Mrs. Mulcahy?"

"It's me daughter Maggie runnin' up and down th' scales."

"Begorra, she must weigh a ton."

Spelled Differently.

Wife—This pudding is a sample of the new cook's work. What do you think of it?

Husband—I call it mediocre.

Wife—No, dear; it's tapioca.—London Tit-Bits.

Columbus Beauty Again Winner

"Miss America of 1922" (Katherina Campbell of Columbus, O.) was again selected as "Miss America" in the Atlantic City contest. She is here seen on her throne beside Father Neptune.

One Issue Dodged by Mr. Bryan

This photograph shows William Jennings Bryan at the annual baby show in Los Angeles. Mr. Bryan refused to pick the winner and admitted his inability to kiss all of the 150 contestants who so sweetly smiled at him as they passed in review. However, he did consent to pose for a picture with twins at the head of the parade.

Outdoors Art Gallery in London

View at the corner of Royal Exchange avenue, London, showing the "outdoor art gallery" on the wall of the British Dominion new building. The statue is that of George Peabody.

Red Cross Busy With Japan Relief

This scene in the offices of the New York county chapter of the American Red Cross is being duplicated in every county of the country, for the organization is busy with the raising and disposal of the $5,000,000 relief fund for Japan.

FOUND IN RUM SEARCH

Concealed beneath a mass of rubbish under the deck of the Italian steamer Aster, customs officials of Baltimore, Md., in search of smuggled rum, found several ancient and rare paintings. The captain and crew disclaim all knowledge of them and so far no one has claimed them. Rarest of all is the one above, by an unknown artist, but experts say it is 300 years old. The Italian embassy has started an investigation, and may lay claim to all the paintings in the name of the Italian government.

RULES A DRY STATE

Prohibition is being effectively enforced in far-away Bhopal, principal Mussulman state of Central India. Her highness, Nawab Sultan Jahan, begum or princess of Bhopal, declares that her subjects are greatly improved both morally and materially because of the dry regime. The begum, shown above, is descended from a long line of female rulers.

Once More the Mormons Arrive at Salt Lake

The Mormons celebrated their arrival in Utah in 1847, under Brigham Young, by re-enacting their arrival recently. All the vehicles were those used by the original pioneers, and the celebrants, for the most part, were descendants of the 1847 settlers. The Brigham Young trail was followed through the valley to the site of the present city of Salt Lake.

Sheriff's Death Recalls Killings

Officer in the Bald Knobber Country in Missouri Had Lively Career.

Forsyth, Mo.—The death of James Polk McHaffie, seventy-seven years old, former sheriff of Taney county, in a hospital in Springfield, has removed one of the real pioneers of the Ozarks, around whose life some of the most exciting events of this hill country were associated. He helped blaze a trail of civilization and had exciting experience with the Bald Knobbers, the terrors of southwest Missouri in the early days.

The life story of McHaffie, a picturesque character, is closely interwoven with the White river country.

McHaffie was born in Christian county, near Sparta, in 1846, when the line of that county extended to the Missouri-Arkansas boundary.

In 1884 McHaffie was elected sheriff of Taney ounty. At that time the Bald Knobbers were a power in the hill country and were one of the many problems which were presented to Sheriff McHaffie for solution. He had been elected because he was known to be fast on the draw and fearless. Both of these qualities were put to severe tests before McHaffie completed his period of office.

Adventure With Bald Knobbers.

Shortly before his death he told for the last time the story of an adventure with the Bald Knobbers. The sheriff said the Knobbers were originally organized for a good purpose, but later became dominated by men who encouraged outlawry.

It was during the administration of Sheriff McHaffie that Frank and Tubler Taylor were taken from the Forsyth jail and hanged by Bald Knobbers. The Taylors were known throughout the Ozark section for their escapades. One night they entered the store of John T. Dickerson at Forsyth and shot up the place. Dickerson was shot through the mouth and his wife was seriously wounded.

The offenders were apprehended and placed in the Taney county jail. That night the Bald Knobbers made their appearance. Sheriff McHaffie said there were approximately 150 men in the band. Several of the Knobbers leveled their weapons at the officer and ordered him to deliver the Taylor boys to them. McHaffie was forced to comply with this request, since the night riders had the drop on him.

The sheriff followed the trail of the Bald Knobbers after they left Forsyth and the next day found the bodies of the Taylor boys dangling from a tree. McHaffie said he had often been criticized for surrendering the prisoners, but stated that any other action would have been foolhardy.

The John Bright lynching occurred at Forsyth in the early 90s, after the Bald Knobbers had disbanded.

Bright was charged with having murdered his wife and was placed in the Forsyth jail, under the care of Sheriff McHaffie. One night a mob surrounded the jail. Sheriff McHaffie hid out with the keys. The fury of the mob increased when its members learned that McHaffie had gone away with the keys and then proceeded to force an entrance into the jail. Deputy Sheriff George Williams attempted to prevent the mob from breaking into the jail and was killed. Bright was taken out and hanged. Indignation swept over this section because of the killing of Deputy Williams.

Later a memorial public library was established here in honor of Deputy Williams, but now it is practically abandoned.

Man Hurt by Needle Files Suit for $5,000

Akron, O.—A common, ordinary, everyday steel needle may cost Otis Turney $5,000.

William Angel filed suit for that amount in Common Pleas court against Turney. In his petition, he states that Turney is proprietor of the Colonial hotel, and that he rented a room in that hotel.

When he went to bed his leg encountered a needle in the mattress, the needle, running into his left leg below the knee to a distance of about one inch and breaking, leaving an inch of the steel in his leg, Angel charges.

He states that the wound since has become painful and has necessitated an operation and doctor bill, as well as incapacitating him for work.

Germany Gives Pensions to 1,537,000 War Veterans

Geneva.—The international labor office at Geneva has just given out statistics showing the number of soldiers disabled in the World war who are now receiving pensions from the principal governments. Germany leads, with France and Great Britain second and third. Italy stands fourth and Russia fifth, and the number receiving pensions in the United States was held at 157,000:

Germany, 1,537,000; Australia, 16,000; Austria, 164,000; Belgium, 110,000; Canada 45,000; United States 157,000; Finland, 10,000; France, 1,500,000; Great Britain, 1,170,000; Italy, 800,000; Poland, 320,000; Rumania, 100,000; Jugoslavia, 164,000; Russia, 775,000; Czechoslovakia, 236,000; New Zealand, 20,000.

U. S. Has 178 Women Pastors.

Chicago.—There are 178 women ministers in the United States, according to figures from the International Association of Women Preachers. Illinois leads all other states with 33 women pastors, of whom 17 are in Chicago. There are six women preachers in foreign lands.

German Pilot Makes Record Trip in Day

Berlin.—Berlin to London and back in one day was the record trip made recently by the German pilot, Pieper, engaged in the regular aerial service for mail and passengers.

Pieper arrived at Bremen via Hamburg on the outward flight at 11 o'clock in the morning, and an hour and a half later resumed the journey to Amsterdam and the English capital. By 6:20 in the afternoon, he was back in Bremen by the same route, and ten minutes later set out for Berlin.

BASEBALL PITCHER GIVEN BULK OF FRIEND'S ESTATE

Youthful Player Gets Most of $75,000 Left by a Neighbor.

New London, Conn.—A neighbor's boy who had gained his admiration, largely because of ability as a baseball pitcher, will receive the bulk of the $75,000 estate of Robert W. Hallan, retired Meriden Cutlery company superintendent, whose will was filed here recently.

The instrument leaves $10,000 in trust to a sister, who has died, and $1,000 each to four nieces, $6,000 each to Rev. E. G. Reynolds, a retired minister of Glastonbury, and Floyd Robinson, who were friends of the deceased. To two neighbors is left $500 each and to another, Mrs. Alice Powers, $5,000 in trust.

The residue goes to Elmer F. Rader, aged eighteen, son of Mr. and Mrs. George Rader, with the provision that he go to college. In the event of his death without issue it is stipulated that the money be divided among All Saints' church, Y. M. C. A., Boys' club, etc.

Young Rader was graduated from Meriden high school last June, where he pitched on the baseball team. Mr. Hallan took a liking to the boy and cheered him frequently for his pitching, while Rader's little acts of thoughtfulness made a deep impression on Mr. Hallan and his wife. The latter died about a year ago, no children being born to the couple.

Young Rader's share of the estate will total nearly $75,000 and will include the $10,000 bequeathed to the sister who has died since the writing of the will. He receives one-half of the legacy now and the remainder in five years. His father is a factory employee.

MILLIONS IN GOLD TAKEN FROM TORPEDOED STEAMER

Divers Recover Nearly $35,000,000 From the Laurentic.

London.—All except a few bars of the $30,000,000 worth of gold bullion which dropped to the ocean bed when a German submarine sank the Laurentic off Donegal, Ireland, have been recovered by divers who since 1918 have been carrying on their labors 90 feet below the surface of the sea. The 30 bars remaining, it is expected, will be brought up wittin a fortnight.

In addition to the gold which was consigned to American bankers, the Laurentic was laden with almost $5,000,000 in silver specie, mostly in 2-shilling pieces, all of which has been salvaged by the divers. The men have been using a divining spear with a dial attached that shows whether the spear point is touching gold or a base metal such as iron.

The clocklike dial is kept aboard the salvaging ship and is connected with a spear which is in the hands of a diver working 90 feet below the surface. The hand moves to the left of the zero mark when the spear is prodded against a piece of iron, copper or other such metal; but when it touches gold the dial swings to the right. It veered further when it came in contact with an 18-carat bar than when it touched one of nine carats.

The apparatus was brought to the attention of the admiralty in 1920 by a college professor. Previous to that time the divers in three years of labor had recovered 608 bars, but since the galvanometer was brought into use more than 2,100 have been brought to the top, each bar being worth from $5,000 to $10,000, depending upon the standard of the gold and the size of the bar.

In the first years of the operation the divers sent up the treasures in the boxes in which they found them, but later these wooden chests rotted and the bars have since been salvaged separately.

The work of the divers, never very easy or safe, has been made harder by the activities of the hungry dogfish which seem to think that they are watchdogs of the wreck.

Each diver carries with him when he goes below a large knife as a protection against any fish that gets too bold. Each man receives a thirty-second part of the treasure he recovers.

Snakes Spoiled His Fishing.

Sacramento, Cal.—James Remick, local auto accessory merchant, has just returned from a fishing trip in the wilds of Sierra county. Remick says, with much impressiveness, that in the stream where he angled for the elusive trout large and apparently hungry snakes grabbed the fish as fast as he hooked them. When Remick discovered what was happening, he simply wound up his line, declaring the competition was too keen.

The American Legion

(Copy for This Department Supplied by the American Legion News Service.)

WILL ATTRACT LEGION MEN

Pretty Girls to Help Entertain Visitors Attending National Convention at San Francisco.

When San Francisco opens its gates to the 150,000 members of the American Legion expected to be present at the fifth annual convention, some of the nation's prettiest girls will be ready to show the "doughboy" and "gob" visitors about the city. An official committee, composed of the city's society matrons and debutantes, has been named to work in conjunction with the convention committee and will act as hostesses to sponsor the many affairs to be held for the men and women who will attend the convention.

Special entertainment has been arranged for the women of the American Legion auxiliary and other women guests by the committee of the city's society leaders. Banquets and dinner dances will be tendered the guests while the Legion men are busy with convention matters. Hostesses at these affairs will include national leaders and workers of the auxiliary and women prominent in Legion affairs in addition to the local reception committee.

Mrs. Alfred Carlier, wife of a Belgian war veteran and a former war worker in army cantonments herself, has agreed to return from New York to assist in entertaining the Legion visitors during their stay in her native city. Mrs. Carlier will have

Mrs. Alfred Carlier.

charge of several important social events during the week of the conclave. Other San Francisco women have promised to take charge of a number of "canteens" to be established throughout the city in order to assist in providing food for the visitors.

The popularity of canteen workers was well known during the war, and it is not likely that the average Legion man has forgotten them since his return to civil life. As a consequence, a "buddy" is likely to be found hanging over the counter of one of these places, talking to some pretty San Francisco miss.

MANY POSTS SEEK TROPHIES

Legion Organizations Display Great Interest in Honors to Be Awarded at National Meeting.

Competition for membership is keen among departments of the American Legion this year, due to the plan to present national trophies and awards to the departments making the best showings before the fifth annual national convention in San Francisco this fall.

Legionnaires will strive for two principal trophies—the Hanford MacNider and the Franklin D'Olier trophies. The department that has the highest percentage of members as compared with the membership total for the year 1922 will win the MacNider cup, which is presented by the Iowa department. The Georgia department won this cup at the New Orleans convention and is leading in the race this year.

The D'Olier trophy has not yet been awarded, as it was first announced at the New Orleans convention. The department obtaining as members the highest percentage of eligible ex-service men in the state will receive this trophy, the gift of the Pennsylvania department.

The trophies will not remain the permanent property of departments, but must be turned over each year. A gold plate will be awarded to each department winning a trophy. This will be suitable to be attached to the department's banner, which will bear an inscription reciting the honor won.

There will be presented each year a silver one hundred per cent membership honor plate to each department maintaining or increasing its preceding year's membership, in addition to the two trophies and their plates.

STOP BUILDING AIR CRAFT

American Legion to Recommend International Disarmament Conference —Conduct National Referendum.

An international air disarmament conference to stop the present air construction race will be recommended by the American Legion, which will conduct a national referendum to obtain the views of prominent Americans as to the advisability of such a conference.

All members of congress, governors of all states, 1,000 editors, 100 college presidents and a number of prominent citizens will be asked by the Legion to express an opinion on the proposal which would involve the holding of a meeting in Washington, similar to the naval disarmament conference, to be attended by representatives of all leading world powers for the purpose of reaching some agreement as to the number of fighting and observation planes to be maintained by each.

If the opinion of the national leaders is favorable to the Legion's project, President Coolidge will be asked to call an international conference. A necessity for immediate action in the matter of limitation of air armament exists since France took the lead in an air-construction program, and the remaining European powers have entered the mad race to overtake the French. France at the present time has 140 squadrons of the military machines and plans to have 220 at the end of 1925. The planes will carry 75-millimeter cannons and will also be used to transport six machine guns and their crews. The plans include machines which will serve as actual troopships of the air.

England is the nearest competitor, having appropriated $27,500,000 to enlarge her air armada. It has been estimated that by 1926 England will be able to send aloft only 624 battle machines in comparison with France's 1,530 air fighters. Italy and Russia have actively entered the race, the latter planning to have 10,000 planes in operation.

A statement issued recently by National Commander Alvin Owsley calls attention to the fact that naval and land forces have been reduced by national agreement and that the Legion proposes to attempt to obtain similar measures governing aircraft.

"The crying need of the world today is peace—industrial, commercial, economic peace—a restoration from the ravages and horrors of war, a settling down and getting back to the sane pursuits of industry, quietude of heart and mind, to live in safe seclusion away from the covetousness of the invader," the statement reads.

"Can we of the Legion who were their comrades in arms not ask the nations to pause and see what they are doing? Preparedness in a larger sense means a temptation to use that which is being prepared to fight. The wounds of the last titanic trouble are still gaping open; the life blood of the nations is still pouring out because of too much preparedness for battle.

"I propose to the world preparedness for peace—a coming together in a great world conference for the limitation of airplanes for war instead of war to destruction. I challenge the right of any nation to prepare any instrument of destruction and claim the name of defender of world peace. Peace will come when the people of the world will to have peace and express their will in solemn declaration and covenant sealed with honor.

"America is ready to lead the way to secure peace in the air and she has gone far by example to make war impossible on land and sea."

DRAWING CLOSER TO LEGION

Public Is More Interested in Members of Organization, Commander Owsley Believes.

The American public is drawing closer to the American Legion in the opinion of Alvin Owsley, Legion national commander, who has recently completed a speaking tour which carried him into eight states, Cuba and Panama.

"I believe the people are more interested in the question of disabled veterans obtaining ample hospitals and sanatoriums for the sick and wounded than they ever were before," he said. "They are beginning to understand that the first duty of the United States is to care for these defenders."

Commander Owsley said that the stand of the Legion for exclusion of immigrants and in opposition to those who preach radical doctrines had found immediate response.

Other Legion policies which were met with favor by the public, he said, were the stand for a universal draft act, under which capital and labor and all the resources of America would be called for national defense; support of the action of the French and Belgian troops in occupying the Ruhr, and war on profiteers.

Declaring that the Legion members are rising to responsible positions in the state and nation, Commander Owsley pointed out that three governors, four lieutenant-governors, four United States senators and more than thirty members of the lower house in the congress are members of the Legion.

Subtle Taunt.

Wife (reading newspaper)—American soldiers brought back from Germany beer steins, in the bottoms of which are music boxes which make noises like birds! Wonder what kind of birds?

Veteran Hubby (dryly, very dryly)—Mocking birds.—The American Legion Weekly.

Variations of that banana refrain also come in bunches.

With their hats in the ring, who do politicians talk through?

What you get for nothing in this world is worth all of that.

Men who control the price of gas may step on it any minute.

Faith is what makes a man take a fish stringer on his vacation.

If golf causes so much grief and profanity, why not try rhummy?

A weed is vegetation in the wrong place, and that goes for cigars.

Your real fisherman may use artificial bait, but his lies are genuine.

Oftentimes a model husband is one who comes driving home a new one.

A national chain of barber shops has been formed. Save your coupons.

Europe is a great subject for cartoonists who like to draw explosions.

PEANUTS
Extra fancy Virginia Shelled Peanuts, delivered by parcel post, 5 pounds for $1.50. FRANKLIN PRODUCE CO., Franklin, Va.

Clear Baby's Skin With Cuticura Soap and Talcum
Soap 25c, Ointment 25 and 50c, Talcum 25c.

PILES
Salves and Suppositories Unnecessary.
Outside treatments do not cure Piles. Colac Pile Pills are scientifically made to reach cause of Piles and drive Piles away. Severe cases often relieved in 24 to 48 hours. 60 cents at druggists.

When other remedies failed, W. B. Jaques, expert pharmacist, compounded these capsules for his own stomach trouble.

JAQUES CAPSULES
For Indigestion
Jaques' Capsules supply the very elements the lack of which causes digestive disturbances. They tone up the stomach; aid digestion; break up gas; carry off waste; relieve constipation. One or two with a swallow of water after meals prevent indigestion. Taken regularly, they help most obstinate cases.
At all druggists or 60 cents by mail postpaid from Jaques Capsule Co., Inc., Plattsburg, N. Y.
JAQUES (JAKES) *Give Quick Relief*

One Thing He Could Do.

"Spring," burbled Mr. Flubdub, "gets into the very marrow of my bones. It takes me back to my boyhood days, bringing fair visions of mossy lanes and old swimming holes. Spring, gentle spring. It makes me think of the wildwood, the meadows, the babbling brook, the lowing kine, the pipes of Pan, the little lambs. I am not ashamed of my poetic fancies. I love a little lamb. But here I am, chained to a desk. What can a desk do? Still, I can go to a restaurant and order a little lamb,"

And he did.

How He Came In.

"I'm right proud of my son at college. He's one of the most popular young fellars thar," said Farmer Hicks proudly.

"Yer don't say so?" exclaimed a neighbor.

"Yep; he recently gave a big dinner dance in my honor at one of the most fashionable hotels."

"Wuz you thar?"

"No, I wuzn't."

"Wal, where do you come in?"

"I paid for it."

More the Merrier.

"How many people in New York?"

"More than four millions."

"I don't see how they all live."

"Oh, we patronize each other."—Louisville Courier-Journal.

If it were not for the ambitious, whom could we persuade to rule over us?

Where you find people eating
Grape-Nuts
You generally find healthy people
"There's a Reason"

Here and There.

Watch for the Champion.

Dr. John P. Sebring is driving a new Chandler sport model.

Miss Vida Wetzel, of Akron, Ohio, is visiting friends and relatives in town.

Mr. and Mrs. Harry Haag went to Johnstown on Saturday to visit with their daughter.

Francis Thomas, of Philadelphia, is visiting with his parents, Mr. and Mrs. F. H. Thomas.

Walter Furst, of Philadelphia, visited here over the weekend with his mother, Mrs. Caroline C. Furst.

Mrs. Anna V. Calvert, of Williamsport, is visiting relatives and friends in Bellefonte and at Snow Shoe.

The Misses Ann and Caroline Valentine have returned home after spending several months in the Bermudas.

Mrs. Jacob Gross went to Philadelphia this week where she is visiting at the home of her sister, Mrs. Joseph Lose.

Mr. and Mrs. Willard Hall, of Harrisburg, visited with Bellefonte friends over the week-end, returning home on Tuesday.

Mr. and Mrs. John Bottorf began housekeeping on Saturday, having rented the furnished home of Mrs. Mary Payne.

Miss R. N. Rhoads returned home on Monday from Columbus, Ohio. Miss Rhoads is recuperating from a recent illness.

Robert Findlay Stewart on Tuesday morning went to Hagerstown, Md., where he is visiting with his sister, Mrs. Mary E. Miller.

Nevin Robb has returned to the University of Pennsylvania, Philadelphia, after spending the summer vacation with his parents, Mr. and Mrs. N. E. Robb.

Miss Helen Smith, who is attending the Potts business college in Williamsport, was an over Sunday visitor with her parents, Mr. and Mrs. Luther Smith.

Guests at the home of Mrs. D. H. Hastings the past week included Miss Jane Hickok, of Harrisburg, and Mr. and Mrs. Frank McFarland, of Boalsburg.

Woman's Club first meeting of the year to be held Monday evening, September 24, 1923, at 7:30 in auditorium of High School. President desires a full attendance.

Rev. and Mrs. Frank B. Hackett, of the United Brethren church, departed on Tuesday morning for the annual sessions of Allegheny Conference being held at Braddock, Pa.

Jack Montgomery, of Tulsa, Okla., where he is lumber inspector for a match company, has been visiting with his mother and brother, Mrs. J. L. and Gordon Montgomery.

Mrs. Murphy Keller, who had been visiting with her nephew, Harry Keller, Esq., departed on Saturday for West Danville to visit relatives before returning to her home in West Virginia.

Mrs. Anna Baker and daughter, Edna, of Nittany, and S. K. Maikel, of State College, were among guests entertained over Sunday at the home of Mr. and Mrs. Fred Tillman, at Lock Haven.

Miss Mollie Musser, who had apartments in the Cohen property on East Bishop St., has stored her goods and on Saturday went to Penn Hall where she will make her home with her sisters.

Mrs. Harry Turner very painfully injured her right arm last Thursday when she struck it on a tub in the laundry at the Turner home. She slipped and, in throwing out her arm to catch hold of something to avoid falling, struck the tub.

The ladies auxiliary of the Brooks-Doll post, American Legion, will hold a card party in the A. L. rooms in the Centre County Bank building next Tuesday evening for the benefit of the hospital. Admission, 25 cents. Everybody come and help along a worthy cause.

Methodist Episcopal—Services Sunday at 10:45 and 7:30; the Pastor will speak at the morning hour on "Why the Cupboard was Empty," and at the night service on "The Gentleness of Jesus." Sunday school at 9:30; The two leagues at 6:30; Monday night teacher training; Tuesday night class; Wednesday night Prayer and Bible study hour. Rev. E. E. McKelvey, pastor.

Darius Waite went to Braddock on Tuesday morning, where he will be lay delegate to represent the local United Brethren church in the annual Allegheny Conference sessions. Mr. Waite has attended 35 annual conferences and understands details of conference arrangements and work perhaps better than any other local resident. He was accompanied by his sister, Miss Ella Waite.

Miss Minnie Kline, formerly of Jacksonville, after a visit in the east since June, departed on Tuesday morning for Redding, California, where she is in charge of a home institution. Miss Kline visited in Brooklyn, with her two brothers, John and David, and recently with H. T. Rockey, and friends, in Zion. She is a graduate nurse and her travels make interesting narratives. She was formerly in Philippine girls' welfare service, has traveled entirely around the world once and is planning a similar trip within the next two years and has crossed the Pacific ocean eleven times. She likes California much but enjoys best the visits which she makes to Centre County among her friends of early days.

Watch for the Champion.

Mr. and Mrs. W. Harrison Walker are visiting in New York city.

Willard Abt went to Harrisburg on Monday afternoon on a business trip.

Mrs. James Clark visited with relatives and home folks at Beech Creek last week.

Charlie Hudson was among the Philipsburg contingent that brought election returns to Bellefonte on Wednesday.

Mrs. Clyde Brady and two children, from Altoona, have been visiting with the former's brother, Niles Davis, and family.

W. R. Brachbill visited over Sunday with his daughter Louise and husband, Ned Wagner, of Watsontown, having a very pleasant trip.

Miss Mary H. Linn returned home last week after a delightful trip through Europe with her friend, Miss Anne McCormick, of Harrisburg.

Don't neglect that cough. Wenck's Glycerole of Tar and Wild Cherry will give relief, without harmful dope or alcohol. 25 and 50 cents, all Druggists and Dealers. tf

Evangelical Church—Worship and sermon 10:30 A. M. and 7:30 P. M. Sunday School 9:30 A. M. Christian Endeavor 6:30 P. M. Reed O. Steely, minister.

O. P. M. Smith, assistant postmaster, departed this week for Danville where he will take medical treatment in the Geisinger hospital. He has been suffering from rheumatism.

Guy Coll, for a number of years one of the efficient barbers in the shop of Harry Ruhl, has leased the room under the Gazette printing office and will go into business for himself.

Miss Margaret Farwell, of Beech Creek, who had been supply teacher at a school at Farrandsville, this week began duties as teacher of music in the junior departments of the Bellefonte High School.

E. E. Blair, of Altoona, was a visitor in Bellefonte on Wednesday and while here greeted a number of friends. Mr. Blair is a prominent contractor and builder. He recently built a magnificent church in Altoona, and also the grandstand at the Altoona Speedway.

The Misses Helen and Roxie Mingle returned home on Tuesday afternoon on the Lehigh flyer after a most wonderful trip over a northern route through Yellowstone National Park to California and cities along the Pacific coast, returning via a southern route.

Mrs. Mac Curtin and two children after spending the summer with Mrs. Curtin's mother, Mrs. George F. Harris, accompanied Mr. Curtin on Sunday morning on a motor trip to their home in Pittsburgh, Mr. Curtin having driven in on Saturday.

E. R. Armstrong, who conducts the meat market on High street, but who resides at Zion, and Willard Strunk, proprietor of the Nittany Tea room, at Nittany, are having the electric light installed by the Electric Supply Co., the current to be furnished by the Delco-lighting system.

Mr. and Mrs. Robert F. Hunter motored to Philadelphia last Sunday, being accompanied by their daughter, Miss Martha, who is again enrolled as a student at the Philadelphia Art School. Enroute to Philadelphia they stopped at Bloomsburg, where another daughter, Mrs. Edward Foye, resides. A son was born to Mr. and Mrs. Foye last Saturday.

The opening foot-ball game on the Academy's strong schedule will be played at Hughes Field Saturday afternoon, Sept. 29th, at 3 o'clock. This will be a close and exciting game between a team of ex-college and ex-high school players from Williamsport, and the local lads. No other Academy games will be played on the home field until Oct. 27th, and Nov. 3rd. so don't fail to see this opener.

St. John's Reformed Church—Ambrose M. Schmidt, D. D. Minister. All the regular services will be resumed next Sunday. At 10.45 A. M. the church will be rededicated, after undergoing extensive improvements. Evening service at 7.30. Sunday school at 9.30 A. M. and C. E. meeting at 6.45 P. M. All the members are urged to attend the morning service. Strangers cordially welcomed at all the services.

Jacob Cole returned home last Thursday after a very delightful trip in southern Virginia with his daughter and husband, Mr. and Mrs. Nelson, of McClure. Mr. Cole was away for one month and on the trip south was accompanied by another daughter, Mrs. George Love, her husband and daughter, who returned to their home in Altoona after visiting with the Kesslers a week. Mr. Cole liked the Virginia people very much and praised their hospitality. He said that section is a very industrious place, where whistles blew freely, the main industries being lumber manufacturing and coal mining, very few girls being employed anywhere, even men and boys doing the work in the stores and offices such as is mostly done by girls in this section.

$1,637.14 for Japan.

The Bellefonte Chapter of the American Red Cross reports a total yesterday of $1,637.14, exceeding the local quota of $1,500 for Japanese relief. Of this amount, $59.57 was contributed by Unionville.

Watch for the Champion.

BELLEFONTE AND ALTOONA

State Aid Road Brings Ideal Highway for Motorists.

Altoona business men are interested in Bellefonte and the towns along the state road between here and Altoona. The latter city is recognized as the centre of a big business district including Bellefonte, Centre Hall, State College and other Centre County towns. Naturally, the Altoona business men are boosting the state aid road being put in shape to bring an ideal and closer highway connection between the two places.

Huntingdon County in particular and automobilists from the state generally, will be the beneficiaries of the new state aid road which is being constructed from WarriorsMark to Bellefonte. The road is the most direct from Altoona to the Centre County seat and when completed will eliminate the necessity for the round-about and circuitous route either by way of Bald Eagle valley and Milesburg or by way of Williamsburg, Water Street and State College.

The top surface of the entire stretch of improved highway has been placed and is about ready for the application of tarvia, the repairs on a number of small bridges and the completion of a concrete arch bridge some distance east of WarriorsMark holding the completion in abeyance for but a short time now. Following the application of the tarvia, the road will shortly be opened. In fact, it is in use now but it is not pleasant driving under the circumstances.

There is a state road from Tyrone to WarriorsMark and from that point, the road continues eastward to Seven Stars where the highway connects with the Spruce Creek road leading to State College. The new road continues directly through WarriorsMark and direct to Bellefonte. Its upkeep was too much for the sparsely settled townships through which it passed and state aid was invoked and obtained.

"The Coming of Ruth."

The rehearsals for "The Coming of Ruth" the dramatic cantata to be given for the benefit of the hospital are progressing splendidly, and the music is of such charm and beauty as to arouse much enthusiasm on the part of the participants. By a little inquiry we have obtained some information concerning the author of this beautiful work. Dr. W. T. Noss is a native of this state, a graduate of Shippensburg Normal and of Allegheny College, having the degree of Master of Art and Doctor of Philosophy. For several years he was professor of mathematics at Palmer College, Albany, Missouri. One of his teachers in music was Hugh A. Clark, of Philsdelphia. Dr. Noss is the author of "The Glory of Israel," "The Great Evangel" and several other musical works in addition to "The Coming of Ruth." Rehearsals this evening and Monday and Tuesday evenings of next week at the Y. M. C. A.

Pennsy Track and Field Meet.

The Penns. Railroad System championship track and field meet is to be held in Altoona on Saturday, Sept. 22. The regional elimination tests have been warmly contested the past two weeks. The Eastern, Southwestern, Northwestern and Central regions all send glowing reports of their representatives and their splendid conditions and unusual records. Some real sport in running events, swimming, tennis and jumping are anticipated. Arrangements are being made for entertaining at least 40,000 guests. The many committee members are working hard toward the end all may enjoy the event and that the meet will be the most successful ever held by the Pennsy system. It is thought many from Centre County will attend.

Traffic Officer Was Speeding.

Traffic Officer E. A. Stevens, of Lock Haven, speeding to catch up with an auto said to be from State College, met with a mishap on Monday evening on Bellefonte Ave. in that city. The auto from State College was alleged to be traveling at a speed close to 60 miles per hour. The traffic officer speeded his motorcycle to 50 miles per hour to overtake the motorist and a car driven by a young woman unexpectedly came from a side street. To avoid striking her car, the traffic officer applied the brakes, but the machine skidded and struck a fender of the car, damaging it. The motorcycle was also damaged and the officer sustained a minor injury to one ankle.

Marriage Licenses.

Register Frank Sasserman has issued the following marriage licenses:

Russell L. Lucas, Florence B. Summers,	Howard Wingate
John A. Stoner, Anna M. Faust,	Boalsburg Potters Mills
Frank A. Shultz, Mary E. Boone,	Curtin Romola
Joseph F. Polinsky, Florence May Bell,	Moran Philipsburg
William Riley Jackson, Marion A. Waites,	Philipsburg "

President Rea 68 Years Old.

Samuel Rea, president of the Pennsylvania Railroad, will be 68 years old tomorrow. He has served for the Pennsylvania Railroad continuously for 52 years and two months, working his way up from a road surveyor.

Watch for the Champion.

COUNCIL MEETING

Want Better Drainage on Lamb Street at School Property.

At the regular session of Council on Monday evening, a letter from Tyrone Council was read, stating that body had no authority to consider, as requested, the matter of having the treasurer of the Pruner orphanage funds bonded but that it was a matter for consideration by the trustees of the Pruner orphanage. The affair was referred to the finance committee and solicitor.

A letter from Paul D. Wright, of the state highway department at Harrisburg, asked co operation from the borough in preventing any new installations of gasoline and oil service stations within eight feet of a state highway. It was referred to the fire and police committee.

The finance committee reported $20,400 in notes for renewal and interest payments. The committee also reported that it had received the 1923 tax duplicate and turned it over to Herbert Auman, tax collector. The tax total is $38,624 93 divided as follows: Borough, $9,659 74; interest, $9 659 74; street, $19,305 45.

Mr. Daley, a road contractor, it was reported, had looked over the prospective road to be built from along the state road at Beaver—Hoy row to connect with the north end of Water street and suggested that the place of starting be changed to the pike kilns so as to make the grade less steep.

Chas. F. Cook, A. C. Mingle and Mrs. R. S. Brouse, representing the school board, were present and asked that Council provide for taking care of drainage during rainy weather at the Lamb St. side of the school house. It was pointed out that a rough concrete culvert had been built and it had clogged up perhaps 50 feet from the Lamb St. crossing, so the surface water during a rain gathered from Lamb, Linn and Allegheny Sts., making flood conditions that were a nuisance and unsanitary about the school property. Councilmen held this really looked like a matter for the school board. After discussion a 50-50 basis was planned for arrangements to provide proper drainage.

ACADEMY LINING UP

Thirty Students Contesting for Places on Football Team.

Indications point to a team of fairly good weight and with more than usual speed at Bellefonte Academy this year. A squad of 30 men has been working out for a week under Coach Snavely and "Chuck" Reese, the latter helping get the team ready for the opening game.

An immense improvement in the running of the men is evident. The punters have been receiving considerable attention. Grim, a speedy boy from Beaver, and Bunny, a Vandergrift boy, are kicking in surprisingly good form. The work of these boys in scrimmage is also a feature of the practice. It is hard as yet to make any predictions as to who will make the team.

The 30 men are so evenly matched that only the first few games will determine the selection of Coach Snavely. Although the team is made up largely of new men and is not as heavy as last year it is expected to equal Bellefonte's high standard.

Forest Fire Menace Again.

Crisp mornings and frost in the air bring the reminder that the hunting season is again approaching. Even before the season for birds and other small game, however, many persons will doubtless be drawn to the woods by the beauty of vanishing summer verdure and coloring leaves. All this is very well if the back to nature movement does not have a disastrous sequel of forest fires whose menace occurs year after year in the spring and fall. Last spring saw one of the most destructive visitations of the forest scourge that this section has ever known. As campers and hunters let us resolve that this fall shall not repeat the red record of the spring.

Installed Railroad Scales.

New scales of an improved automatic type were installed by the New York Central railroad east of Beech Creek the past week. The scale is of a new type which can be operated by the train conductor and the weights then taken to Avis, where a force of clerks keep the records. Freight originating east of Cherry Tree and eastward over the Beech Creek division with a destination west of Avis, will be weighed on the new scales.

Buick Roadster Damaged.

The Buick roadster of Herbert Miller, of Bellefonte, was damaged considerably in a collision at the Fishing creek school house last Thursday night when the driver, Mr. Miller's brother Carl, sideswiped a White touring car from the Emerick garage, the touring car having one wheel torn away. None of the occupants in either car was injured.

Anderson—Thomas.

Nels Anderson, a member of the Erie High school faculty and coach of the Erie High school foot-ball team, and Miss Beatrice Estavilla Thomas, of State College, were married at Lock Haven by Rev. J. Merrill Williams last Saturday evening. They will reside at Erie.

Read The Republican. $1.50 a year in advance.

GIRL FIRED BARN

All Work, No Play, Given as Excuse For Crime.

When Florence Slimmer, 15, a girl from near Easton, was given an opportunity in court to make a statement as to why she had burned a barn on the night of August 13th, she said:

"It was the only way I could think of to get rid of the work, day and night, wet and dry, summer and winter, on the farm of my grandfather, William Christman."

Her attorney told the court that the girl made no effort to deny her guilt. She seemed normal as might be expected of any country girl with a country school education at her age. She cried now and then as she was questioned but answered all questions without hesitating and in simple truth. As it was brought out that she was awakened at dawn to milk six cows every morning, prepared the milk for the dairy, prepared breakfast for the family, washed the dishes, tidied up the house, went to the barn, fed the stock, carried a team of horses, hitched the horses and ploughed or did other field work; prepared dinner; then back to the field or perhaps do some other work; then supper and milking of six cows, now and then twelve when her grandfather had some other work to do, and then housework during the evening, besides gathering eggs, feeding the chickens, washing and ironing, it seemed wise to the judge to get her another home and she was placed in charge of a probation officer pending the finding of a suitable home.

Car Upset on Mountain Road.

A Chevrolet roadster of the Erve Bennet family, of Runville, upset near the Reese farm on the Snow Shoe mountain road early on Friday morning and was slightly damaged. A son of Mr. Bennet was driving and was the only occupant. He escaped injury.

Long Distance Voting.

Long distance voting is becoming popular and the record this year probably is held by one in Aberdeen, Wash., a resident of Blair County, who had his ballot sent to him and cast his vote in Altoona.

Watch for the Champion.

CHICHESTER S PILLS
THE DIAMOND BRAND.
Ladies! Ask your Druggist for Chi-ches-ter's Diamond Brand Pills in Red and Gold metallic boxes, sealed with Blue Ribbon. Take no other. Buy of your Druggist. Ask for CHI-CHES-TER DIAMOND BRAND PILLS, for 25 years known as Best, Safest, Always Reliable
SOLD BY DRUGGISTS EVERYWHERE

BATH ROOM fixtures at prices lower than any mail order house. Why buy away from home when you can do better at home and see exactly what you get.

A. E. SCHAD
Both Phones Bellefonte, Pa

He'll Be Here Quite A While

—but you need not worry, Mrs. Morehouse. He's a wise man and had the forethought to take out an ÆTNA ACCIDENT AND HEALTH POLICY.

That means my operating fee will be paid and $50 a week—payable monthly—will be yours as long as he's here. After that, $25 a week until he's well and strong again. That ought to lighten the load.

We've had some pretty pitiful cases in this hospital—men brought here for weeks at a time without income of any sort. Their wives have had to work, their children have been kept from school in order that they might earn a few extra pennies to keep body and soul together.

And all this hardship could have been avoided, for it costs very little to

ÆTNA-IZE

Over $13,500,000 have been paid to ÆTNA ACCIDENT AND HEALTH policy holders. Write, phone, or call and arrange for YOUR policy today

John F. Gray & Son
Bellefonte, Pa.

Daily Motor Express Between State College and Bellefonte
We Make a Specialty of Moving Furniture, Trunks & Baggage
"SERVICE & RIGHT PRICE"
A. L. PETERS
GENERAL DRAYING
STATE COLLEGE, PA.
Anthracite Coal at Retail
Pittsburgh Coal Wholesale and Retail-Bell Phone No. 487R13
Commercial Phone No. 48-J
TERMS CASH

$4.50 ROUND TRIP NIAGARA FALLS
$4.00 BUFFALO $4.00
Sunday, September 23
SPECIAL TRAIN
Leaves Bellefonte Saturday Night, Sept. 22, at 11.55 P. M.
Returning leaves Niagara Falls (International Railway Terminal, Prospect Park), 2.45 P. M. Leaves Buffalo 4.20 P. M.
Pennsylvania Railroad Sytem
THE STANDARD RAILROAD OF THE WORLD

Used Ford Sale
Some wonderful bargains in used Fords at the
Overland Garage
R. N. VANINGEN
Both Phones Bellefonte, Pa.